spring summer # denim - Italy Brand since 1982 @uniformjeansarg

UNIFORM

INDICE

.01# MUSCULOSAS >>
.02# REMERAS >>
.03# VESTIDOS >>
.04# BUZOS >>
.05# CAMPERAS >>
.06# CAMISAS >>
.07# CHAQUETAS >>
.08# SPRING FIT >>
.09# SPRING WORK >>
.10# CALZAS >>
.11# CAMPERAS >>
.12# SHORT DENIM >>
.13# MINI DENIM >>
.14# JEAN ATUEL SKINNY >>
.15# JEAN BARCELONA MOM>>
.15# JEAN OXFORD CUT BOOT>>
.17# JEAN PALAZZO MALIBU>>

.01

/MUSCULOSAS

// Musculosa Firenze

CODIGO: UM02-0051-003
CURVA: S/1 M/1 L/1 XL/1
COLOR: GRIS MELANGE
COMPOSICION: MORLEY ALGODON

CODIGO: UM02-0051-000
CURVA: S/1 M/1 L/1 XL/1
COLOR: BLANCO
COMPOSICION: ALGODON

// Muscu Firenze

// MUSCULOSA IBIZA

CODIGO: UM02-0052-003
CURVA: S/1 M/1 L/1 XL/1
COLOR: GRIS MELANGE
COMPOSICION: ALGODON

// MUSCULOSA IBIZA

CODIGO: UM02-0052-000
CURVA: S/1 M/1 L/1 XL/1
COLOR: BLANCO
COMPOSICION: ALGODON

CODIGO: UM02-0052-006
CURVA: S/1 M/1 L/1 XL/1
COLOR: NEGRO
COMPOSICION: ALGODON

CODIGO: UM02-0053-007
CURVA: S/1 M/1 L/1 XL/1
COLOR: DURAZNO
COMPOSICION: ALGODON

// MUSCULOSA IBIZA

// MUSCULOSA CERDEÑA

// Musculosa cerdeña

CODIGO: UM02-0053-027
CURVA: S/1 M/1 L/1 XL/1
COLOR: LAKE CELESTE
COMPOSICION: ALGODON

// Musculosa cerdeña

CODIGO: UM02-0053-028
CURVA: S/1 M/1 L/1 XL/1
COLOR: MORNING SKY AZUL
COMPOSICION: ALGODON

// Musculosa cerdeña

CODIGO: UM02-0053-041
CURVA: S/1 M/1 L/1 XL/1
COLOR: AQUA
COMPOSICION: ALGODON

.02

//REMERAS

// Remera girona v

CODIGO: UM03-0056-040
CURVA: S/1 M/1 L/1 XL/1
COLOR: LIMA
COMPOSICION: VISCOSA ALGODON

CODIGO: UM03-0056-018
CURVA: S/1 M/1 L/1 XL/1
COLOR: AMARELLO
COMPOSICION: VISCOSA ALGODON

// Remera girona v

// Remera Pupe

CODIGO: UM03-0060-011
CURVA: S/1 M/1 L/1 XL/1
COLOR: ROSA
COMPOSICION: ALGODON ELASTANO

// Remera Pupe

CODIGO: UM03-0060-014
CURVA: S/1 M/1 L/1 XL/1
COLOR: CORAL
COMPOSICION: ALGODON ELASTANO

CODIGO: UM03-0060-033
CURVA: S/1 M/1 L/1 XL/1
COLOR: CELESTE
COMPOSICION: ALGODON ELASTANO

CODIGO: UM03-0060-038
CURVA: S/1 M/1 L/1 XL/1
COLOR: VERDE
COMPOSICION:ALGODON ELASTANO

// Remera Pupe

// Remera Pupe

// Remera olivia flame

CODIGO: UM03-0050-000
CURVA: S/1 M/1 L/1 XL/1
COLOR: BLANCO
COMPOSICION: ALGODON FLAME

// Remera barcelona

CODIGO: UM03-0057-000
CURVA: S/1 M/1 L/1 XL/1
COLOR: BLANCO
COMPOSICION: ALGODON

CODIGO: UM03-0057-016
CURVA: S/1 M/1 L/1 XL/1
COLOR: VISON
COMPOSICION: ALGODON
DESGASTADA

// Remera barcelona

CODIGO: UM03-0057-003
CURVA: S/1 M/1 L/1 XL/1
COLOR: GRIS MELANGE
COMPOSICION: ALGODON POL

// Remera barcelona

// Remera barcelona

CODIGO: UM03-0057015
CURVA: S/1 M/1 L/1 XL/1
COLOR: TOSTADO
COMPOSICION: ALGODON

CODIGO: UM03-0067-000
CURVA: S/1 M/1 L/1 XL/1
COLOR: BLANCO
COMPOSICION: ALGODON

CODIGO: UM03-0067-003
CURVA: S/1 M/1 L/1 XL/1
COLOR: GRIS MELANGE
COMPOSICION: ALGODON POL

// Remera stones

// Remera stones

// Blusa v saten tiger

CODIGO: UM11-0004-055
CURVA: S/1 M/1 L/1 XL/1
COLOR: HIELO
COMPOSICION: SATEN
CON BORDADO

// Blusa v saten tiger

CODIGO: UM11-0004-006
CURVA: S/1 M/1 L/1 XL/1
COLOR: NEGRO
COMPOSICION: SATEN
CON BORDADO

CODIGO: UM03-0088-000
CURVA: S/1 M/1 L/1 XL/1
COLOR: BLANCO
COMPOSICION: ALGODON
DESGASTADA

// Remeron oversize faded

CODIGO: UM03-0088-057
CURVA: S/1 M/1 L/1 XL/1
COLOR: PINKNUDE
COMPOSICION: ALGODON
DESGASTADA

// Remeron oversize faded

// Remera class tokio

CODIGO: UM03-0074-000
CURVA: S/1 M/1 L/1 XL/1
COLOR: BLANCO
COMPOSICION: ALGODON ELASTANO

// Remera class tokio

CODIGO: UM03-0074-006
CURVA: S/1 M/1 L/1 XL/1
COLOR: NEGRO
COMPOSICION:ALGODON ELASTANO

CODIGO: UM03-0069-234
CURVA: S/1 M/1 L/1 XL/1
COLOR: CAMUFLADO VERDE
COMPOSICION: ALGODON FLAME

CODIGO: UM03-0069-233
CURVA: S/1 M/1 L/1 XL/1
COLOR: CAMUFLADO AZUL
COMPOSICION: ALGODON

// Remeron v camo

// Remeron v camo

///summer 22>>

// Remeron v camo

CODIGO: UM03-0069-235
CURVA: S/1 M/1 L/1 XL/1
COLOR: CAMUFLADO GRIS
COMPOSICION: ALGODON

CODIGO: UM03-0070-006
CURVA: S/1 M/1 L/1 XL/1
COLOR: NEGRO
COMPOSICION: ALGODON

// Remera class dance

// Remera class dance

CODIGO: UM03-0070-000
CURVA: S/1 M/1 L/1 XL/1
COLOR: BLANCO
COMPOSICION: ALGODON

//Remera class peachy

CODIGO: UM03-0071-022
CURVA: S/1 M/2 L/2 XL/2 XXL/2
COLOR: MALBEC
COMPOSICION: ALGODON

CODIGO: UM03-0073-022
CURVA: S/1 M/2 L/2 XL/2 XXL/2
COLOR: MALBEC
COMPOSICION: ALGODON

//Remera class old school

CODIGO: UM03-0071-048
CURVA: S/1 M/1 L/1 XL/1
COLOR: VERDE OLIVA
COMPOSICION: ALGODON

// Remera class peachy

//Remera class old school

CODIGO: UM03-0073-048
CURVA: S/1 M/2 L/2 XL/2 XXL/2
COLOR: VERDE OLIVA
COMPOSICION: ALGODON

.03

/VESTIDOS

//vestido isabella mouline

CODIGO: UM30-0057-002
CURVA: S/1 M/1 L/1 XL/1
COLOR: GRIS MELANGE PLOMO JASPEADO
COMPOSICION: ALGODON/ POLIESTER/ VISCOSA

CODIGO: UM30-0057-027
CURVA: S/1 M/1 L/1 XL/1
COLOR: LAKE LAVANDA JASPEADO
COMPOSICION: ALGODON/ POLIESTER/ VISCOSA

// vestido isabella mouline

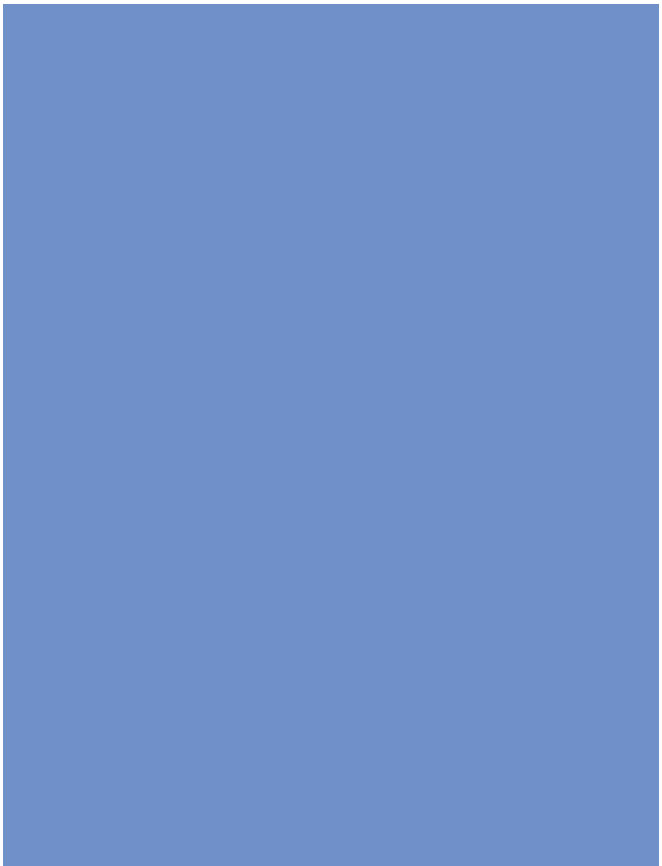

// vestido isabella morley

CODIGO: UM30-0055-000
CURVA: S/1 M/1 L/1 XL/1
COLOR: BLANCO
COMPOSICION: MORLEY ALGODON

// vestido isabella morley

CODIGO: UM30-0055-006
CURVA: S/1 M/1 L/1 XL/1
COLOR: NEGRO
COMPOSICION: MORLEY ALGODON VISCOSA

CODIGO: UM30-0059-321
CURVA: S/1 M/1 L/1
COLOR: GLACE DARK
COMPOSICION: DENIM ALGODON

CODIGO: UM30-0055-003
CURVA: S/1 M/1 L/1 XL/1
COLOR: GRIS MELANGE CLARO
COMPOSICION: MORLEY ALGODON VISCOSA POL

// vestido glace>>

// vestido isabella morley >>

// vestido antolin mouline

CODIGO: UM30-0058-027
CURVA: S/1 M/1 L/1 XL/1
COLOR: LAKE LAVANDA JASPEADO
COMPOSICION: VISCOSA

// vestido antolin morley

CODIGO: UM30-0058-006
CURVA: S/1 M/1 L/1 XL/1
COLOR: NEGRO
COMPOSICION: MORLEY ALGODON VISCOSA POL

CODIGO: UM30-0058-003
CURVA: S/1 M/1 L/1 XL/1
COLOR: GRIS MELANGE CLARO
COMPOSICION: MORLEY ALGODON VISCOSA POL

// vestido antolin morley

CODIGO: UM30-0058-002
CURVA: S/1 M/1 L/1 XL/1
COLOR: GRIS MELANGE TOPO JASPEADO
COMPOSICION: VISCOSA

// vestido antolin mouline

.04

//BUZOS

// BUZO camo cine block

CODIGO: UM04-006-235
CURVA: S/1 M/2 L/2 XL/2 XXL/2
COLOR: CAMUFLADO GRIS/ BLANCO/ NEGRO
COMPOSICION: RUSTICO ALGODON POL ELASTANO

CODIGO: UM04-006-234
CURVA: S/1 M/2 L/2 XL/2 XXL/2
COLOR: CAMUFLADO VERDE CON ROSA/ BLANCO/ VERDE
COMPOSICION: RUSTICO ALGODON POL ELASTANO

// BUZO camo cine block

// BUZO cine block

CODIGO:UM04-0066-049
CURVA: S/1 M/2 L/2 XL/2 XXL/2
COLOR: MORA/ BLANCO/ ROSA
COMPOSICION: RUSTICO ALG/ POL/ ELASTANO

// BUZO cine block

CODIGO: UM04-0066-034
CURVA: S/1 M/2 L/2 XL/2 XXL/2
COLOR: AZUL ELECTRICO/ BLANCO/ NEGRO
COMPOSICION: RUSTICO ALG/ POL/ ELASTANO

CODIGO:UM04-0066-045
CURVA: S/1 M/2 L/2 XL/2 XXL/2
COLOR: VERDE INGLES/ BLANCO/ MOSTAZA
COMPOSICION: RUSTICO ALG/ POL/ ELASTANO

// BUZO cine block

CODIGO: UM04-0066-019
CURVA: S/1 M/2 L/2 XL/2 XXL/2
COLOR: BLANCO/ MOSTAZA/ NEGRO
COMPOSICION: RUSTICO ALG/ POL/ ELASTANO

// BUZO cine block

UNIFORN

// BUZO sofía PLUSH

CODIGO: UM04-0067-006
CURVA: S/1 M/1 L/1 XL/1
COLOR: NEGRO
COMPOSICION: PLUSH

// BUZO sofía PLUSH

CODIGO: UM04-0067-003
CURVA: S/1 M/1 L/1 XL/1
COLOR: AGRIS MELANGE
COMPOSICION: PLUSH

CODIGO : UM04-0057-006
CURVA:S/1 M/1 L/1 XL/1
COLOR: NEGRO
COMPOSICION: RUSTICO ALG/ POL/ ELASTANO

CODIGO: UM04-0057-019
CURVA: S/1 M/1 L/1 XL/1
COLOR: MOSTAZA
COMPOSICION: RUSTICO ALG/ POL/ ELASTANO

// BUZO Aster TOKIO

// BUZO Aster TOKIO

// BUZO Aster Tokio

CODIGO: UM04-0057-045
CURVA: S/1 M/1 L/1 XL/1
COLOR: VERDE INGLES
COMPOSICION: RUSTICO ALG/ POL/ ELASTANO

// BUZO Narcizo Plush

CODIGO: UM04-0056-003
CURVA: S/1 M/1 L/1 XL/1
COLOR: GRIS MELANGE CON BLANCO
COMPOSICION: PLUSH CON SIMIL CUERO

CODIGO: UM04-0059-008
CURVA: S/1 M/1 L/1 XL/1
COLOR: NUDE
COMPOSICION: RUSTICO ALGODON

// BUZO Serissa Peachy

CODIGO: UM04-0059-006
CURVA: S/1 M/1 L/1 XL/1
COLOR: NUDE
COMPOSICION: RUSTICO ALGODON POL

// BUZO Serissa Peachy

.05

/CAMPERAS <>

estampadas
lisas
desgastadas

// campera vid

CODIGO: UM05-0053-010
CURVA: S/1 M/1 L/1 XL/1
COLOR: ROSA
COMPOSICION: RUSTICO ALG/ POL

CODIGO: UM05-0053-006
CURVA: S/1 M/1 L/1 XL/1
COLOR: NEGRO
COMPOSICION: RUSTICO ALG/ POL

// campera vid patch

// campera vid fade

CODIGO: UM05-0069-401
CURVA: S/1 M/1 L/1 XL/1
COLOR: PETROLEO DEVORE
COMPOSICION: ALGODON POL

CODIGO : UM05-0069-400
CURVA:S/1 M/1 L/1 XL/1
COLOR: DEGRADE MORA
COMPOSICION: ALGODON POL

// campera vid fade

// campera iris color block

CODIGO: UM05-0055-024
CURVA: S/1 M/1 L/1 XL/1
COLOR: NAVY MARINO/ ROJO
COMPOSICION: PLUSH CON SIMIL CUERO

CODIGO: UM05-0055-006
CURVA: S/1 M/1 L/1 XL/1
COLOR: NEGRO/ MOSTAZA
COMPOSICION: RUSTICO ALGODON POL

// campera iris color block

.06

/CAMISAS/

// camisa jazmin voile

CODIGO: UM09-0055-100
CURVA: S/1 M/1 L/1 XL/1
COLOR: RAYADA CELESTE
COMPOSICION: VOILE
>>

CODIGO: UM09-0055-102
CURVA: S/1 M/1 L/1 XL/1
COLOR: RAYADA GRIS
COMPOSICION: VOILE
>>

// camisa jazmin voile

// camisa jean azafran

CODIGO: UM09-0058-305
CURVA: S/1 M/1 L/1 XL/1
COLOR: LIGHT
COMPOSICION: DENIM ALGODON ELASTANO

// camisa jean azafran

CODIGO: UM09-0058-305
CURVA: S/1 M/1 L/1 XL/1
COLOR: MEDIUM
COMPOSICION: DENIM ALGODON ELASTANO

CODIGO: UM09-0059-306
CURVA: S/1 M/1 L/1 XL/1
COLOR: GLACE DARK
COMPOSICION: DENIM ALGODON

//camisa jean azafran

.07

/CHAQUETAS

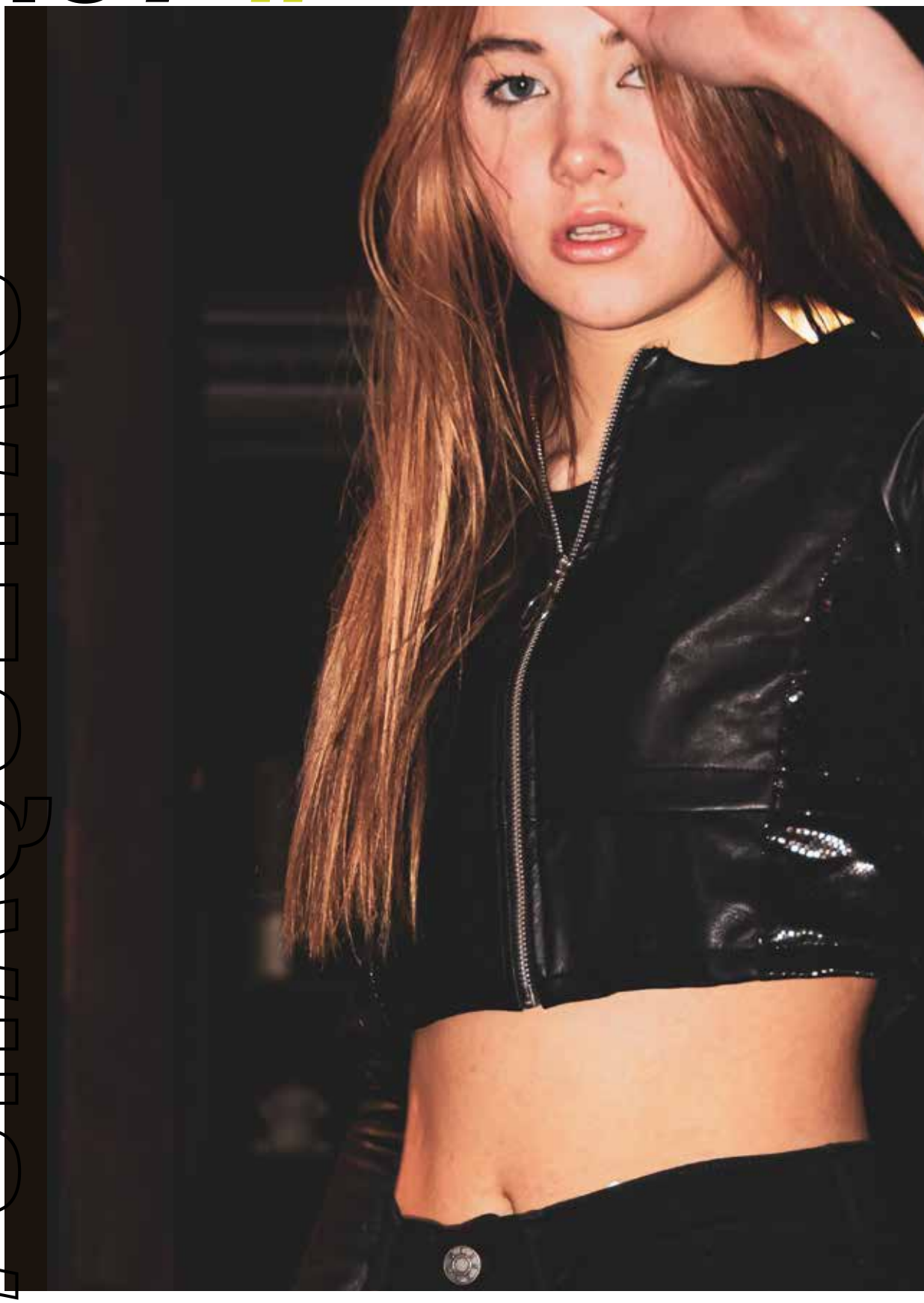

// chaqueta zip reptil

CODIGO: UH09-0063-054
CURVA: S/1 M/1 L/1 XL/1
COLOR: NEGRO
COMPOSICION: SIMIL CUERO

CODIGO: UH09-0063-006
CURVA: S/1 M/1 L/1 XL/1
COLOR: NEGRO
COMPOSICION: SIMIL CUERO/ POLIESTER BRILLOS

// chaqueta zip PU

// chaqueta biker cobra

CODIGO: UM05-0061-244
CURVA: S/1 M/1 L/1 XL/1
COLOR: REPTIL
COMPOSICION: ALGODON ELASTANO

>>

spring summer 22 >>

.08 >>

// SPRING FIT>>

// short y buzo cap tiras >>

#uniform sport

>> short

CODIGO: UH20-0057-039
CURVA: S/1 M/1 L/1 XL/1
COLOR: NEGRO
COMPOSICION: ALGODON POL

>> BUZO

CODIGO: UM04-0053-011
CURVA: S/1 M/1 L/1 XL/1
COLOR: ROSA
COMPOSICION: ALGODON POL

// BUZO cap tiras >>

CODIGO: UM04-0053-006
CURVA: S/1 M/1 L/1 XL/1
COLOR: NEGRO
COMPOSICION: ALGODON POL

CODIGO: UH20-0057-039
CURVA: S/1 M/1 L/1 XL/1
COLOR: VERDE MILITAR
COMPOSICION: ALGOFON POL

// short cap tiras >>

// SPRING WORK>>

.09 >>

// Blazer y Falda blend Lanilla >>

#uniform work

>> falda

CODIGO: UM18-0050-015
CURVA: S/1 M/1 L/1 XL/1
COLOR: TOSTADO
COMPOSICION: LANILLA ALGODON POL

>> blazer

CODIGO: UM06-0050-015
CURVA: S/1 M/1 L/1 XL/1
COLOR: TOSTADO
COMPOSICION: LANILLA ALGODON POL

// Blazer blend Lanilla Largo>>

CODIGO: UM06-0050-003
CURVA: S/1 M/1 L/1 XL/1
COLOR: GRIS MELANGE
COMPOSICION: LANILLA ALGODON POL

CODIGO: UM06-0048-003
CURVA: S/1 M/1 L/1 XL/1
COLOR: GRIS MELANGE
COMPOSICION: LANILLA ALGODON POL

// Blazer blend Lanilla corto>>

CODIGO: UM18-0050-003
CURVA: S/1 M/1 L/1 XL/1
COLOR: GRIS MELANGE
COMPOSICION: LANILLA ALGODON POL

// Falda Lanilla>>

.10 >>

// CALZAS <<

#uniform ss22>>

// calza tulipán biker

CODIGO: UM20-0057-006
CURVA: S/1 M/1 L/1 XL/1
COLOR: NEGRO
COMPOSICION: ALGODON E POL ELASTANO

CODIGO: UM20-0056-006
CURVA: S/1 M/1 L/1 XL/1
COLOR: NEGRO
COMPOSICION: ALGODON E POL ELASTANO

// calza tulipán PU

// DENIM>>

.11 >>

// CAMPERAS

DENIM>

// camperа de jean oversize>>

CODIGO: UM05-0070-301
CURVA: S/1 M/1 L/1 XL/1
COLOR: WORN AUTHENTIC LIGHT
COMPOSICION: DENIM ALGODON RIGIDO

CODIGO: UM05-0070-308
CURVA: S/1 M/1 L/1 XL/1
COLOR: AGED VINTAGE BLACK
COMPOSICION: DENIM ALGODON

// camperа de jean oversize>>

// campera de jean Atuel>>

CODIGO: UM05-0051-299
CURVA: S/1 M/1 L/1 XL/1
COLOR: WHITE
COMPOSICION: DENIM ALGODON ELASTANO

CODIGO: UM05-0051-302
CURVA: S/1 M/1 L/1 XL/1
COLOR: SAND WASHED MEDIUM
COMPOSICION: DENIM ALGODON ELASTANO

// campera de jean Atuel>>

CODIGO: UM05-0051-206
CURVA: S/1 M/1 L/1 XL/1
COLOR: ESTATIC DARK
COMPOSICION: DENIM ALGODON ELASTANO

// campera de jean Atuel>>

.12 >>

// SHORT DENIM>>

// short jean marsella>>

CODIGO: UM16-0051-299
CURVA: 26/1 28/1 - 30/1 - 32/1 - 34/1 - 36/1
COLOR: WHITE
COMPOSICION: DENIM ALGODON ELASTANO

CODIGO: UM16-0051-301
CURVA: 26/1 28/1 - 30/1 - 32/1 - 34/1 - 36/1
COLOR: WORN AUTHENTIC LIGHT
COMPOSICION: DENIM ALGODON

// short jean marsella>>

// short jean marsella><(

CODIGO: UM16-0051-308
CURVA: 26/1 28/1 - 30/1 - 32/1 - 34/1 - 36/1
COLOR: AGED VINTAGE BLACK
COMPOSICION: DENIM ALGODON

CODIGO: UM16-0051-321
CURVA: 26/1 28/1 - 30/1 - 32/1 - 34/1 - 36/1
COLOR: GLACE DARK
COMPOSICION: DENIM ALGODON

// short jean marsella><

EST
1992
ARDINO

.13 >>

// MINI DENIM >>

//Mini Nisa Jean Botones >>

CODIGO: UM18-0051-308
CURVA: S/1 M/1 L/1 XL/1
COLOR: AGED VINTAGE BLACK
COMPOSICION: DENIM ALGODON ELASTANO

// Mini classic denim>>

CODIGO: UM18-0053-301
CURVA: 26/1 28/1 - 30/1 - 32/1 - 34/1 - 36/1
COLOR: WORN AUTHENTIC LIGHT
COMPOSICION: DENIM ALGODON

// Mini classic denim>>

CODIGO: UM18-0053-321
CURVA: 26/1 28/1 - 30/1 - 32/1 - 34/1 - 36/1
COLOR: GLACE DARK
COMPOSICION: DENIM ALGODON

// Mini classic denim>>

CODIGO: UM18-0053-308
CURVA: 26/1 28/1 - 30/1 - 32/1 - 34/1 - 36/1
COLOR: AGED VINTAGE BLACK
COMPOSICION: DENIM ALGODON

.14 >>

// JEAN ATUEL SKINNY>>

// Jean Atuel skinny Fit>>

CODIGO: UM21-0050-299
CURVA: 26/1 28/1 - 30/1 - 32/1 - 34/1 - 36/1
COLOR: WHITE
COMPOSICION: DENIM ALGODON ELASTANO

CODIGO: UM21-0050-304
CURVA: 26/1 28/1 - 30/1 - 32/1 - 34/1 - 36/1
COLOR: LIGHT
COMPOSICION: DENIM ALGODON ELASTANO

// Jean Atuel skinny Fit>>

// Jean Atuel skinny fit>>

CODIGO: UM21-0050-301
CURVA: 26/1 28/1 - 30/1 - 32/1 - 34/1 - 36/1

COLOR: WORN AUTHENTIC LIGTH

COMPOSICION: DENIM ALGODON ELASTANO

CODIGO: UM21-0050-303
CURVA: 26/1 28/1 - 30/1 - 32/1 - 34/1 - 36/1

COLOR: DEEP BLUE MEDIUM ROTURA

COMPOSICION: DENIM ALGODON ELASTANO

// Jean Atuel skinny fit>>

// Jean Atuel skinny fit>>

CODIGO: UM21-0050-305
CURVA: 26/1 28/1 - 30/1 - 32/1 - 34/1 - 36/1

COLOR: MEDIUM

COMPOSICION: DENIM ALGODON ELASTANO

CODIGO: UM21-0050-302
CURVA: 26/1 28/1 - 30/1 - 32/1 - 34/1 - 36/1

COLOR: SAND WASHED MEDIUM

COMPOSICION: DENIM ALGODON ELASTANO

// Jean Atuel skinny fit>>

// Jean Atuel skinny fit>>

CODIGO: UM21-0050-306
CURVA: 26/1 28/1 - 30/1 - 32/1 - 34/1 - 36/1

COLOR: DARK

COMPOSICION: DENIM ALGOFDON ELASTANO

CODIGO: UM21-0050-307
CURVA: 26/1 28/1 - 30/1 - 32/1 - 34/1 - 36/1

COLOR: GLAVEL AGED GREY

COMPOSICION: DENIM ALGOFDON ELASTANO

//Jean Atuel skinny fit>>

//Jean Atuel skinny fit>>

CODIGO: UH21-0067-311
CURVA: 26/1 28/1 - 30/1 - 32/1 - 34/1 - 36/1

COLOR: INDIGO

COMPOSICION: DENIM ALGOFDON ELASTANO

CODIGO: UH21-0067-308
CURVA: 26/1 28/1 - 30/1 - 32/1 - 34/1 - 36/1

COLOR: AGED VINTAGE BLACK

COMPOSICION: DENIM ALGOFDON ELASTANO

// Jean Atuel skinny fit>>

// Jean Atuel skinny fit>>

CODIGO: UH21-0067-328
CURVA: 26/1 28/1 - 30/1 - 32/1 - 34/1 - 36/1
COLOR: AGED VINTAGE BLACK ROTURAS
COMPOSICION: DENIM ALGODON ELASTANO

// Jean Atuel skinny fit>>

CODIGO: UH21-0067-309
CURVA: 26/1 28/1 - 30/1 - 32/1 - 34/1 - 36/1
COLOR: FULL BLACK
COMPOSICION: DENIM ALGODON ELASTANO

CODIGO: UH21-0067-323
CURVA: 26/1 28/1 - 30/1 - 32/1 - 34/1 - 36/1
COLOR: BLUE ECOBLACK
COMPOSICION: DENIM ALGODON ELASTANO

// Jean Atuel skinny fit>>

CODIGO: UH21-0067-322
CURVA: 26/1 28/1 - 30/1 - 32/1 - 34/1 - 36/1
COLOR: FULL ECOBLACK
COMPOSICION: DENIM ALGODON ELASTANO

// Jean Atuel skinny fit>>

.15 >>

// JEAN MOM BARCELONA >>

// jean mom barcelona<<

CODIGO: UH21-0051-324
CURVA: 26/1 28/1 - 30/1 - 32/1 - 34/1 - 36/1
COLOR: BLUE LIGHT ROTURAS
COMPOSICION: DENIM ALGODON ELASTANO

CODIGO: UH21-0051-324
CURVA: 26/1 28/1 - 30/1 - 32/1 - 34/1 - 36/1
COLOR: AGED VINTAGE BLACK
COMPOSICION: DENIM ALGODON ELASTANO

// jean mom barcelona<<

.16 >>

// JEAN OXFORD CUT

BOOT >

// jean oxford cut boot fit>>

>> denim rigido

CODIGO: UH21-0071-305
CURVA: 26/1 28/1 - 30/1 - 32/1 - 34/1 - 36/1
COLOR: MEDIUM
COMPOSICION: DENIM ALGODON ELASTANO

CODIGO: UH21-0071-308
CURVA: 26/1 28/1 - 30/1 - 32/1 - 34/1 - 36/1
COLOR: AGED VINTAGE BLACK
COMPOSICION: DENIM ALGODON ELASTANO

// jean oxford cut boot fit>>

>> denim rigido

.17 >>

// JEAN PALAZZO

MALIBU>>

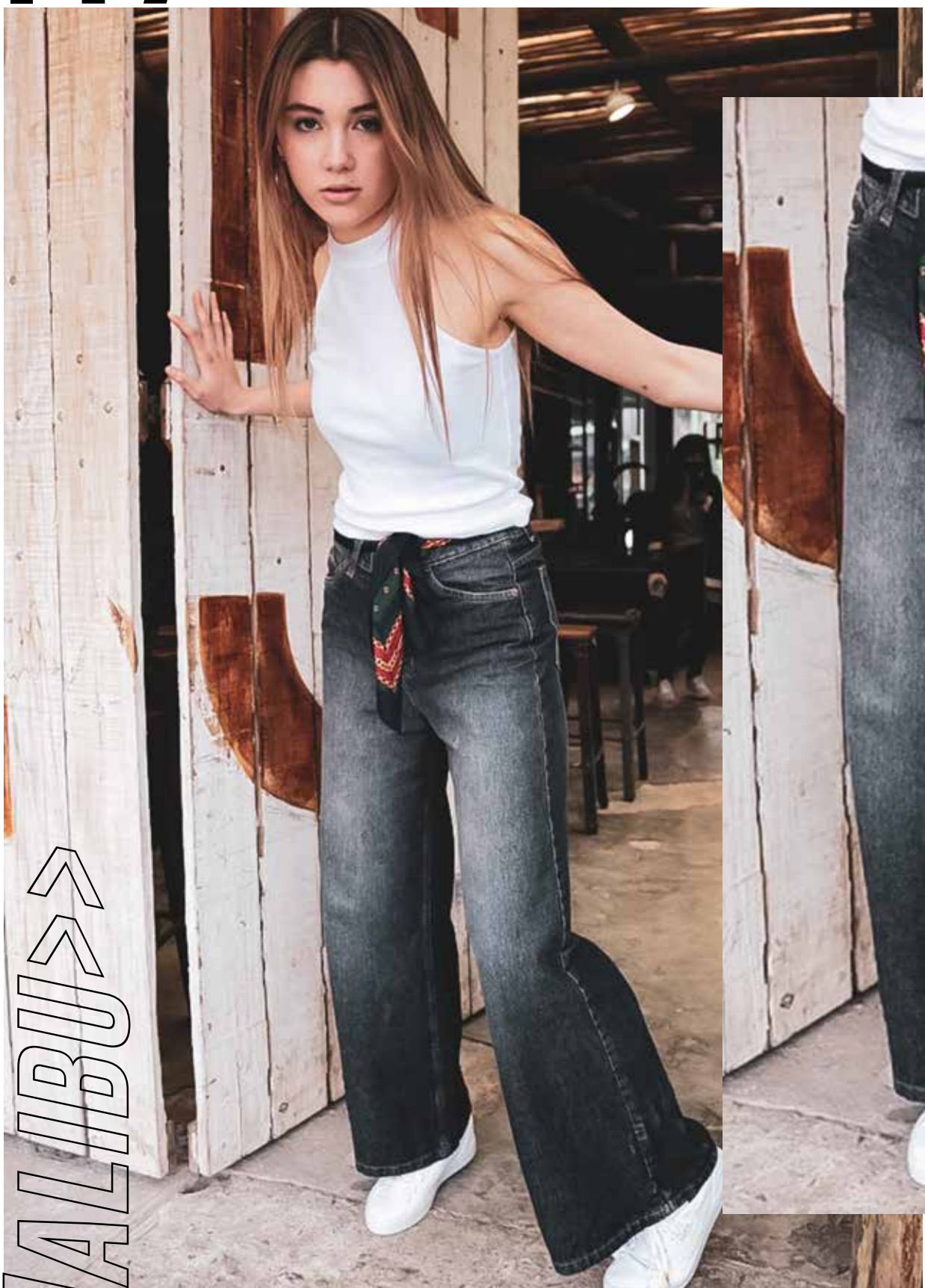

// Jean palazzo malibú>>

>> denim rígido

CODIGO: UH21-0073-303
CURVA: 26/1 28/1 - 30/1 - 32/1 - 34/1 - 36/1
COLOR: DEEP BLUE LIGHT
COMPOSICION: DENIM ALGODON RIGIDO

// Jean carrot rot

> denim rigido

CODIGO: UH21-0073-308
CURVA: 26/1 28/1 - 30/1 - 32/1 - 34/1 - 36/1
COLOR: AGED VINTAGE BLACK
COMPOSICION: DENIM ALGODON

CODIGO: UH21-0073-321
CURVA: 26/1 28/1 - 30/1 - 32/1 - 34/1 - 36/1
COLOR: GLACE DARK
COMPOSICION: DENIM ALGODON

> denim rigido

// Jean carrot rot

> denim rigido

//denim fit

// Jean Atuel skinny<<

>> Tiro Alto
>> Full stretch
>> Botamanga Achupinada

// Jean oxford cut boot<<

>> Tiro Alto
>> Medium stretch
>> Botamanga Oxford

// Jean MOM Barcelona<<

>> Tiro medio Alto
>> Jean Rigido
>> Botamanga media

// Jean palazzo Malibú<<

>> Tiro Alto
>> Jean Rigido
>> Botamanga
extra amplia.

@UNIFORMJEANSARG>>

www.uniform.com.ar

@UNIFORMJEANSARG>>

// AV. LIBERTADOR GRAL. SAN MARTIN 1000,
// VILLA LYNCH (1650) BUENOS AIRES
// VENTAS@UNIFORM.COM.AR
// +54911 6748-8141 / +549112127-4906

spring summer # denim - Italy Brand since 1982 @uniformjeansarg

UNIFORM SS22>>

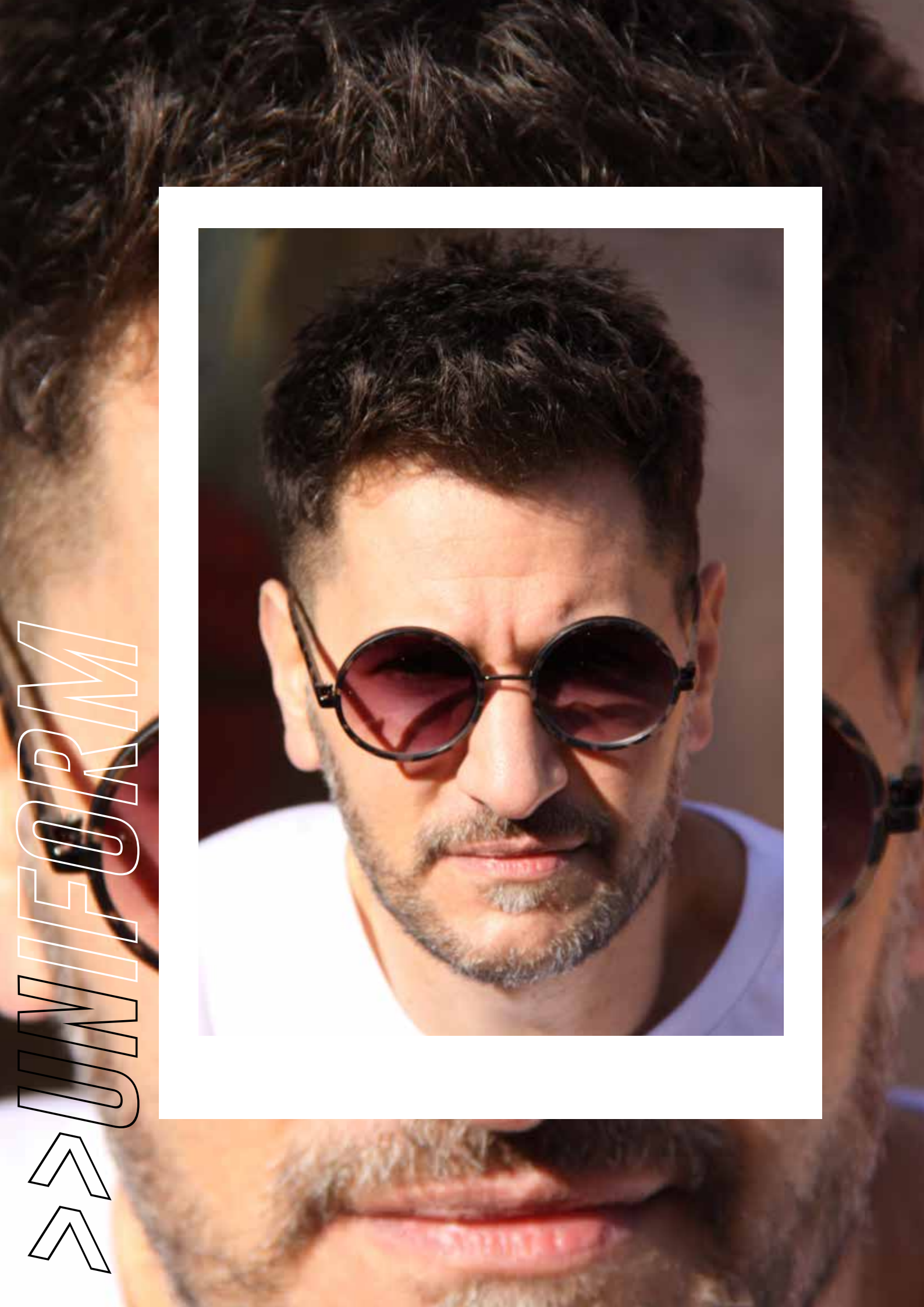
<>UNIFORM

INDICE

.01# MUSCULOSAS >>
.02# REMERAS >>
.03# BUZOS >>
.04# CAMPERAS >>
.05# BLAZERS >>
.06# HAWAIANAS >>
.07# CAMISAS >>
.08# CAMISAS DENIM >>
.09# CAMPERAS DENIM >>
.10# JOGGERS GABARDINA >>
.11# CARGOS GABARDINA >>.
12# JOGGERS PUNTO >>
.13# BERMUDAS GABARDINA >>
.14# BERMUDAS CARGO >>
.15# BERMUDAS CHINO>>
.15# BERMUDAS PUNTO>>
.17# BERMUDAS DENIM>>
.18# JEANS SKINNY
.19# JEANS SLIM
.20# JEANS MODERN REGULAR
.21#JEANS BIG REGULAR
.22# JEANS CARROT

.01

/MUSCULOSAS

MUSCULOSA STAR FADED

CODIGO: UH01-0053-024
CURVA: S/1 M/2 L/2 XL/2 XXL/2
COLOR: NAVY
COMPOSICION: ALGODON

CODIGO: UH01-0055-006
CURVA: S/1 M/2 L/2 XL/2 XXL/2
COLOR: JET BLACK
COMPOSICION: ALGODON

MUSCULOSA STAR FADED

// MUSCULOSA STAR FADED

CODIGO: UH01-0055-040
CURVA: S/1 M/2 L/2 XL/2 XXL/2
COLOR: VERDE LIMA
COMPOSICION: ALGODON

// MUSCULOSA CRAB FADED

CODIGO: UH01-0055-041
CURVA: S/1 M/2 L/2 XL/2 XXL/2
COLOR: AQUA
COMPOSICION: ALGODON
DESGASTADA

CODIGO: UH01-0055-018
CURVA: S/1 M/2 L/2 XL/2 XXL/2
COLOR: AMARILLO LIMON
COMPOSICION: ALGODON
DESGASTADA

// MUSCULOSA CRAB FADED

CODIGO: UH01-0055-014
CURVA: S/1 M/2 L/2 XL/2 XXL/2
COLOR: CORAL
COMPOSICION: ALGODON
DESGASTADA

// MUSCULOSA CRAB FADED

.02

//REMERAS

// Remera classic crew

CODIGO: UH03-0130-000
CURVA: S/1 M/2 L/2 XL/2 XXL/2
COLOR: STUDIO WHITE
COMPOSICION: ALGODON

CODIGO: UH03-0130-003
CURVA: S/1 M/2 L/2 XL/2 XXL/2
COLOR: GRIS MELANGE
COMPOSICION: ALGODON

// Remera classic crew

// Remera classic crew

CODIGO: UH03-0130-006
CURVA: S/1 M/2 L/2 XL/2 XXL/2
COLOR: JET BLACK
COMPOSICION: ALGODON

// Remera classic crew faded

CODIGO: UH03-0171-031
CURVA: S/1 M/2 L/2 XL/2 XXL/2
COLOR: AZUL BLUE SKY
COMPOSICION: ALGODON
DESGASTADA

CODIGO: UH03-0171-033
CURVA: S/1 M/2 L/2 XL/2 XXL/2
COLOR: CELESTE
COMPOSICION: ALGODON
DESGASTADA

CODIGO: UH03-0172-006
CURVA: S/1 M/2 L/2 XL/2 XXL/2
COLOR: JET BLACK
COMPOSICION:ALGODON
DESGASTADA

// Remera classic crew faded

// Remera classic colezzione faded

// Remera classic colezzione faded

CODIGO: UH03-0172-014
CURVA: S/1 M/2 L/2 XL/2 XXL/2
COLOR: CORAL
COMPOSICION: ALGODON
DESGASTADA

CODIGO: UH03-0172-031
CURVA: S/1 M/2 L/2 XL/2 XXL/2
COLOR: AZUL BLUE SKY
COMPOSICION: ALGODON
DESGASTADA

// Remera classic colezzione faded-

// Remera classic colezzione faded-

CODIGO: UH03-0172-040
CURVA: S/1 M/2 L/2 XL/2 XXL/2
COLOR: LIMA
COMPOSICION: ALGODON
DESGASTADA

CODIGO: UH03-0173-000
CURVA: S/1 M/2 L/2 XL/2 XXL/2
COLOR: STUDIO WHITE
COMPOSICION: ALGODON

// Remera classic uniform vint

// Remera classic uniform vint

CODIGO: UH03-0173-024
CURVA: S/1 M/2 L/2 XL/2 XXL/2
COLOR: NAVY
COMPOSICION: ALGODON

// Remera classic uniform vint

CODIGO: UH03-0173-033
CURVA: S/1 M/2 L/2 XL/2 XXL/2
COLOR: CELESTE
COMPOSICION: ALGODON

CODIGO: UH03-0174-040
CURVA: S/1 M/2 L/2 XL/2 XXL/2
COLOR: VERDE LIMA
COMPOSICION: ALGODON

// Remera classic power

CODIGO: UH03-0174-006
CURVA: S/1 M/2 L/2 XL/2 XXL/2
COLOR: JET BLACK
COMPOSICION: ALGODON

// Remera classic power

// Remera classic gafas rider

CODIGO: UH03-0175-048
CURVA: S/1 M/2 L/2 XL/2 XXL/2
COLOR: VERDE OLIVA
COMPOSICION: ALGODON
DESGASTADA

// Remera classic gafas rider

CODIGO: UH03-0175-002
CURVA: S/1 M/2 L/2 XL/2 XXL/2
COLOR: GRIS PLOMO
COMPOSICION: ALGODON
DESGASTADA

CODIGO: UH03-0175-019
CURVA: S/1 M/2 L/2 XL/2 XXL/2
COLOR: MOSTAZA
COMPOSICION: ALGODON
DESGASTADA

// Remera classic gafas rider

CODIGO: UH03-0176-014
CURVA: S/1 M/2 L/2 XL/2 XXL/2
COLOR: CORAL
COMPOSICION: ALGODON
DESGASTADA

// Remera classic crab

remera classic crab

CODIGO: UH03-0176-024
CURVA: S/1 M/2 L/2 XL/2 XXL/2
COLOR: AZUL MARINO NAVY
COMPOSICION: ALGODON
DESGASTADA

remera classic fa-thor

CODIGO: UH03-0177-019
CURVA: S/1 M/2 L/2 XL/2 XXL/2
COLOR: MOSTAZA
COMPOSICION:ALGODON

CODIGO: UH03-0177-006
CURVA: S/1 M/2 L/2 XL/2 XXL/2
COLOR: JET BLACK
COMPOSICION: ALGODON

CODIGO: UH03-0178-014
CURVA: S/1 M/2 L/2 XL/2 XXL/2
COLOR: CORAL
COMPOSICION: ALGODON

remera classic fa-thor

remera classic surf

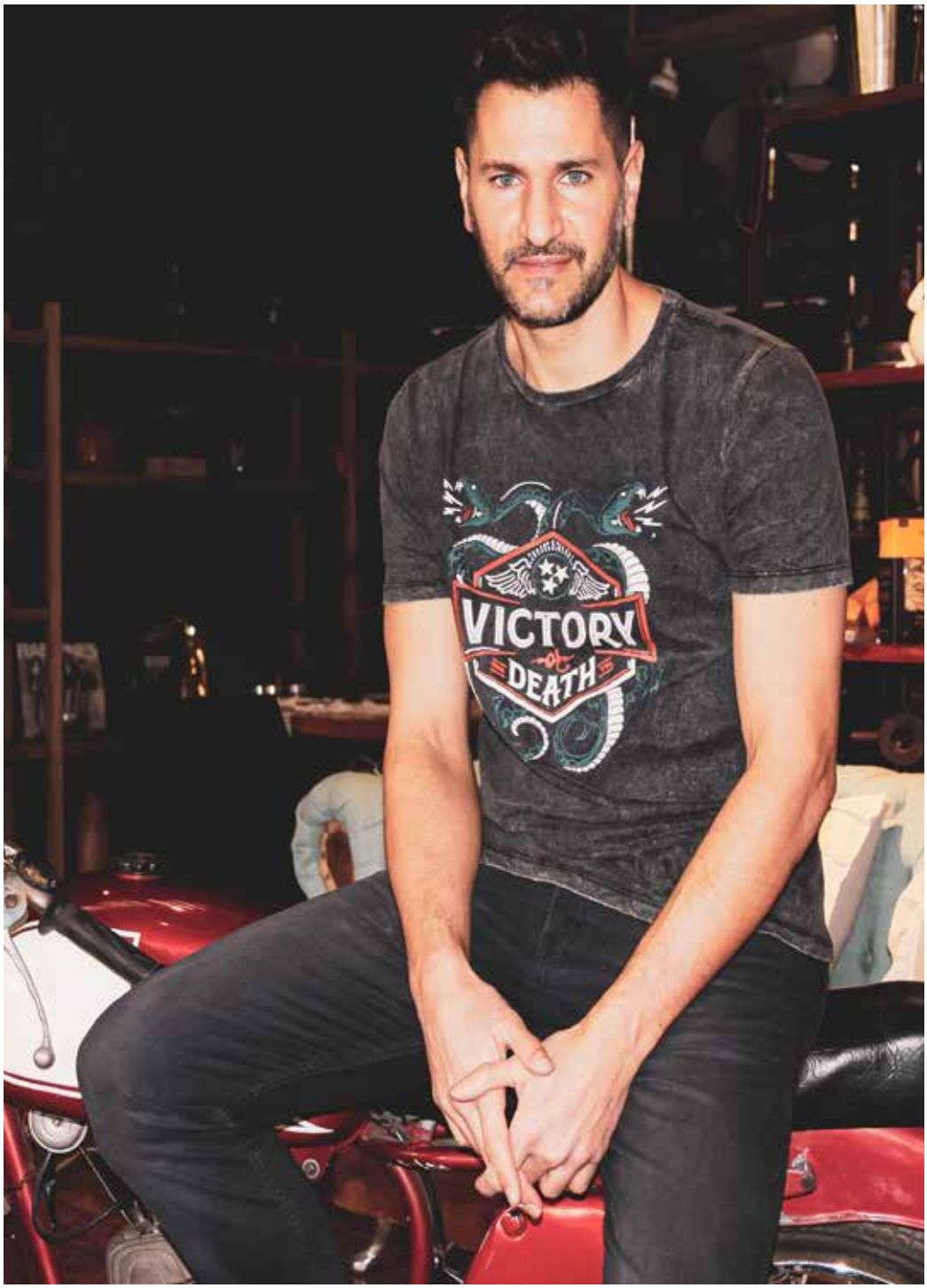
VICTORY
OR
DEATH

// Remera classic surf club

CODIGO: UH03-0178-048
CURVA: S/1 M/2 L/2 XL/2 XXL/2
COLOR: VERDE OLIVA
COMPOSICION: ALGODON

Remera classic californication

CODIGO: UH03-0179-041
CURVA: S/1 M/2 L/2 XL/2 XXL/2
COLOR: AQUA
COMPOSICION: ALGODON

CODIGO: UH03-0179-024
CURVA: S/1 M/2 L/2 XL/2 XXL/2
COLOR: MARINO NAVY
COMPOSICION: ALGODON

// Remera classic californication

CODIGO: UH03-0179-040
CURVA: S/1 M/2 L/2 XL/2 XXL/2
COLOR: VERDE LIMA
COMPOSICION: ALGODON

// Remera classic californication

//Remera classic triumph

CODIGO: UH03-0180-019
CURVA: S/1 M/2 L/2 XL/2 XXL/2
COLOR: MOSTAZA
COMPOSICION: ALGODON

//Remera classic triumph

CODIGO: UH03-0180-006
CURVA: S/1 M/2 L/2 XL/2 XXL/2
COLOR: JET BLACK
COMPOSICION: ALGODON

CODIGO: UH03-0181-033
CURVA: S/1 M/2 L/2 XL/2 XXL/2
COLOR: CELESTE
COMPOSICION: ALGODON

//Remera classic vespa

CODIGO: UH03-0181-019
CURVA: S/1 M/2 L/2 XL/2 XXL/2
COLOR: MOSTAZA
COMPOSICION: ALGODON

//Remera classic vespa

// Remera classic rider 82

CODIGO: UH03-0182-000
CURVA: S/1 M/2 L/2 XL/2 XXL/2
COLOR: STUDIO WHITE
COMPOSICION: ALGODON

// Remera classic rider 82

CODIGO: UH03-0182-006
CURVA: S/1 M/2 L/2 XL/2 XXL/2
COLOR: GRIS MELANGE
COMPOSICION: ALGODON

CODIGO: UH03-0182-006
CURVA: S/1 M/2 L/2 XL/2 XXL/2
COLOR: JET BLACK
COMPOSICION: ALGODON

// Remera classic rider 82

CODIGO: UH03-0183-014
CURVA: S/1 M/2 L/2 XL/2 XXL/2
COLOR: CORAL
COMPOSICION: ALGODON

//Remera classic star paint

//Remera classic star paint

CODIGO: UH03-0183-024
CURVA: S/1 M/2 L/2 XL/2 XXL/2
COLOR: MARINO NAVY
COMPOSICION: ALGODON

//Remera classic star paint

CODIGO: UH03-0183-018
CURVA: S/1 M/2 L/2 XL/2 XXL/2
COLOR: AMARILLO LIMON
COMPOSICION:

CODIGO: UH03-0184-030
CURVA: S/1 M/2 L/2 XL/2 XXL/2
COLOR: AZUL FRANCIA ELEC
COMPOSICION: ALGODON

// Remera classic gasoline

CODIGO: UH03-0184-019
CURVA: S/1 M/2 L/2 XL/2 XXL/2
COLOR: MOSTAZA
COMPOSICION: ALGODON

// Remera classic gasoline

// Remera classic evil

CODIGO: UH03-0185-040
CURVA: S/1 M/2 L/2 XL/2 XXL/2
COLOR: LIMA
COMPOSICION: ALGODON

// Remera classic evil

CODIGO: UH03-0185-006
CURVA: S/1 M/2 L/2 XL/2 XXL/2
COLOR: JET BLACK
COMPOSICION: ALGOFON

CODIGO: UH03-0186-000
CURVA: S/1 M/2 L/2 XL/2 XXL/2
COLOR: STUDIO WHITE
COMPOSICION: ALGODON

CODIGO: UH03-0186-006
CURVA: S/1 M/2 L/2 XL/2 XXL/2
COLOR: JET BLACK
COMPOSICION: ALGODON

// Remera classic choppers

// Remera classic choppers

// Remera classic waves

CODIGO: UH03-0187-018
CURVA: S/1 M/2 L/2 XL/2 XXL/2
COLOR: AMARILLO LIMON
COMPOSICION: ALGODON
DESGASTADA

CODIGO: UH03-0187-041
CURVA: S/1 M/2 L/2 XL/2 XXL/2
COLOR: AQUA
COMPOSICION: ALGODON
DESGASTADA

// Remera classic waves

// Remera classic waves

CODIGO: UH03-0187-003
CURVA: S/1 M/2 L/2 XL/2 XXL/2
COLOR: GRIS MELANGE
COMPOSICION: ALGODON
DESGASTADA

CODIGO: UH03-0188-048
CURVA: S/1 M/2 L/2 XL/2 XXL/2
COLOR: VERDE OLIVA
COMPOSICION: ALGODON
DESGASTADA

// Remera classic victory

// Remera classic victory

CODIGO: UH03-0188-006
CURVA: S/1 M/2 L/2 XL/2 XXL/2
COLOR: NEGRO
COMPOSICION: ALGODON
DESGASTADA

// Remera classic indio

CODIGO: UH03-0189-033
CURVA: S/1 M/2 L/2 XL/2 XXL/2
COLOR: CELESTE
COMPOSICION:

CODIGO: UH03-0189-019
CURVA: S/1 M/2 L/2 XL/2 XXL/2
COLOR: MOSTAZA
COMPOSICION:

CODIGO: UH03-0189-002
CURVA: S/1 M/2 L/2 XL/2 XXL/2
COLOR: GRIS PLOMO
COMPOSICION: ALGODON

// Remera classic indio

// Remera classic indio

// Remera classic zeppelin

CODIGO: UH03-0190-003
CURVA: S/1 M/2 L/2 XL/2 XXL/2
COLOR: GRIS MELANGE
COMPOSICION: ALGODON

// Remera classic zeppelin

CODIGO: UH03-0190-006
CURVA: S/1 M/2 L/2 XL/2 XXL/2
COLOR: NEGRO
COMPOSICION: ALGODON

CODIGO: UH03-0191-000
CURVA: S/1 M/2 L/2 XL/2 XXL/2
COLOR: BLANCO
COMPOSICION: ALGODON

// Remera classic dylan

CODIGO: UH03-0191-002
CURVA: S/1 M/2 L/2 XL/2 XXL/2
COLOR: GRIS PLOMO
COMPOSICION: ALGODON

// Remera classic dylan

// remera classic harley stones

CODIGO: UH03-0192-006
CURVA: S/1 M/2 L/2 XL/2 XXL/2
COLOR: NEGRO
COMPOSICION: ALGODON
DESGASTADA

// remera classic harley stones

CODIGO: UH03-0192-003
CURVA: S/1 M/2 L/2 XL/2 XXL/2
COLOR: GRIS MELANGE
COMPOSICION: ALGODON

CODIGO: UH03-0193-000
CURVA: S/1 M/2 L/2 XL/2 XXL/2
COLOR: BLANCO
COMPOSICION: ALGODON

// remera classic skull star

CODIGO: UH03-0193-002
CURVA: S/1 M/2 L/2 XL/2 XXL/2
COLOR: GRIS PLOMO
COMPOSICION: ALGODON

// remera classic skull star

// Remera classic skull star

CODIGO: UH03-0193-014
CURVA: S/1 M/2 L/2 XL/2 XXL/2
COLOR: CORAL
COMPOSICION: ALGODON

// Remera classic harley rayo

CODIGO: UH03-0194-003
CURVA: S/1 M/2 L/2 XL/2 XXL/2
COLOR: GRIS MELANGE
COMPOSICION: ALGODON

CODIGO: UH03-0194-006
CURVA: S/1 M/2 L/2 XL/2 XXL/2
COLOR: NEGRO
COMPOSICION: ALGODON

// Remera classic harley rayo

CODIGO: UH03-0195-003
CURVA: S/1 M/2 L/2 XL/2 XXL/2
COLOR: GIRS MELANGE
COMPOSICION: ALGODON

// Remera classic nirvana

// remera classic nirvana

CODIGO: UH03-0195-006
CURVA: S/1 M/2 L/2 XL/2 XXL/2
COLOR: NEGRO
COMPOSICION: ALGODON

// remera classic star //

CODIGO: UH03-0197-018
CURVA: S/1 M/2 L/2 XL/2 XXL/2
COLOR: AMARILLO LIMON
COMPOSICION: ALGODON

CODIGO: UH03-0197-006
CURVA: S/1 M/2 L/2 XL/2 XXL/2
COLOR: NEGRO
COMPOSICION: ALGODON

CODIGO: UH03-0198-030
CURVA: S/1 M/2 L/2 XL/2 XXL/2
COLOR: AZUL SKY
COMPOSICION: ALGODON

// remera classic star //

// remera classic skull fire

// Remera classic skull fire

CODIGO: UH03-0198-002
CURVA: S/1 M/2 L/2 XL/2 XXL/2
COLOR: GRIS PLOMO
COMPOSICION: ALGODON

// Remera classic Roggers

CODIGO: UH03-0196-019
CURVA: S/1 M/2 L/2 XL/2 XXL/2
COLOR: MOSTAZA
COMPOSICION: ALGODON

// Remera classic Rogers

CODIGO: UH03-0196-024
CURVA: S/1 M/2 L/2 XL/2 XXL/2
COLOR: MARINO NAVY
COMPOSICION: ALGODON

// Remera classic salv jasp

CODIGO: UH03-0199-041
CURVA: S/1 M/2 L/2 XL/2 XXL/2
COLOR: AQUA JASPEADO
COMPOSICION: ALGODON
ESTAMPA CON ALTURA

CODIGO: UH03-0199-033
CURVA: S/1 M/2 L/2 XL/2 XXL/2
COLOR: CELESTE JASPEADO
COMPOSICION: ALGODON
ESTAMPA CON ALTURA

// Remera classic salv jasp

CODIGO: UH03-0199-014
CURVA: S/1 M/2 L/2 XL/2 XXL/2
COLOR CORALJASPEADO
COMPOSICION: ALGODON
ESTAMPA CON ALTURA

// Remera classic salv jasp

// Remera classic uniform patch jasp

CODIGO: UH03-0200-002
CURVA: S/1 M/2 L/2 XL/2 XXL/2
COLOR: GRIS PLOMO JASPEADO
COMPOSICION: ALGODON
ESTAMPA CON UNIFORM EN APLIQUE TELA

CODIGO: UH03-0200-022
CURVA: S/1 M/2 L/2 XL/2 XXL/2
COLOR: BORDO JASPEADO
COMPOSICION: ALGODON
ESTAMPA CON UNIFORM EN APLIQUE TELA

// Remera classic uniform patch jasp

// Remera classic uniform patch jasp

CODIGO: UH03-0200-053
CURVA: S/1 M/2 L/2 XL/2 XXL/2
COLOR: VERDE SECO JASPEADO
COMPOSICION: ALGODON
ESTAMPA CON UNIFORM EN APLIQUE TELA

CODIGO: UH03-0200-033
CURVA: S/1 M/2 L/2 XL/2 XXL/2
COLOR: CELESTE JASPEADO
COMPOSICION: ALGODON
ESTAMPA CON UNIFORM EN APLIQUE TELA

// Remera classic uniform patch jasp

// remera classic uniform curv jasp

CODIGO: UH03-0201-033
CURVA: S/1 M/2 L/2 XL/2 XXL/2
COLOR: CELESTE JASPEADO LIN
COMPOSICION: ALGODON
ESTAMPA DE PUNTITOS CON RELIEVE

CODIGO: UH03-0201-014
CURVA: S/1 M/2 L/2 XL/2 XXL/2
COLOR: CORAL JASPEADO
COMPOSICION: ALGODON
ESTAMPA DE PUNTITOS CON RELIEVE

// remera classic uniform curv jasp

// remera classic uniform curv jasp

CODIGO: UH03-0201-002
CURVA: S/1 M/2 L/2 XL/2 XXL/2
COLOR: GRIS TOPO JASPEADO
COMPOSICION: ALGODON
ESTAMPA DE PUNTITOS CON RELIEVE

CODIGO: UH03-0201-041
CURVA: S/1 M/2 L/2 XL/2 XXL/2
COLOR: AQUA JASPEADO
COMPOSICION: ALGODON
ESTAMPA DE PUNTITOS CON RELIEVE

// remera classic uniform curv jasp

// Remera classic indio

CODIGO: UH03-0204-000
CURVA: S/1 M/2 L/2 XL/2 XXL/2
COLOR: BLANCO
COMPOSICION: ALGODON

// Remera classic indio

CODIGO: UH03-0204-026
CURVA: S/1 M/2 L/2 XL/2 XXL/2
COLOR: AZUL DEEP OCEAN
COMPOSICION: ALGODON

CODIGO: UH03-0205-002
CURVA: S/1 M/2 L/2 XL/2 XXL/2
COLOR: GRIS PLOMO COMPOSICION: ALGODON

// Remera classic puños

CODIGO: UH03-0205-033
CURVA: S/1 M/2 L/2 XL/2 XXL/2
COLOR: CELESTE
COMPOSICION: ALGODON

// Remera classic puños

// Remera classic PUÑOS

CODIGO: UH03-0205-018
CURVA: S/1 M/2 L/2 XL/2 XXL/2
COLOR: AMARELLO
COMPOSICION: ALGODON

// Remera classic Aguila harley

CODIGO: UH03-0206-035
CURVA: S/1 M/2 L/2 XL/2 XXL/2
COLOR: GREEN KANYE
COMPOSICION: ALGODON

CODIGO: UH03-0206-000
CURVA: S/1 M/2 L/2 XL/2 XXL/2
COLOR: BLANCO
COMPOSICION: ALGODON

// Remera classic Aguila harley

Just Ride
VINTAGE BIKER

// Remera classic threaten

CODIGO: UH03-0207-033
CURVA: S/1 M/2 L/2 XL/2 XXL/2
COLOR: CELESTE
COMPOSICION: ALGODON

// Remera classic threaten

CODIGO: UH03-0207-000
CURVA: S/1 M/2 L/2 XL/2 XXL/2
COLOR: BLANCA
COMPOSICION: ALGODON

CODIGO: UH03-0202-003
CURVA: S/1 M/2 L/2 XL/2 XXL/2
COLOR: GIRS MELANGE
COMPOSICION: ALGODON
ESTAMPA CON ALTURA

// Remera classic hudson

CODIGO: UH03-0202-000
CURVA: S/1 M/2 L/2 XL/2 XXL/2
COLOR: BLANCA
COMPOSICION: ALGODON
ESTAMPA CON ALTURA

// Remera classic hudson

// Remera classic hudson

CODIGO: UH03-0202-002
CURVA: S/1 M/2 L/2 XL/2 XXL/2
COLOR: GIRS PLOMO
COMPOSICION: ALGODON
ESTAMPA CON RELIEVE

CODIGO: UH03-0208-033
CURVA: S/1 M/2 L/2 XL/2 XXL/2
COLOR: CELESTE
COMPOSICION: ALGODON

// Remera classic recognize

// Remera classic hudson

CODIGO: UH03-0202-033
CURVA: S/1 M/2 L/2 XL/2 XXL/2
COLOR: CELESTE
COMPOSICION: ALGODON
ESTAMPA CON RELIEVE

CODIGO: UH03-0208-007
CURVA: S/1 M/2 L/2 XL/2 XXL/2
COLOR: DURAZNO
COMPOSICION: ALGODON

// Remera classic recognize

// Remera classic recognize

CODIGO: UH03-0208-011
CURVA: S/1 M/2 L/2 XL/2 XXL/2
COLOR: ROSA M
COMPOSICION: ALGODON

CODIGO: UH03-0209-026
CURVA: S/1 M/2 L/2 XL/2 XXL/2
COLOR: AZUL DEEP OCEAN
COMPOSICION: ALGODON

// Remera classic whiskey

VICTORY
or
DEATH
TN

.03

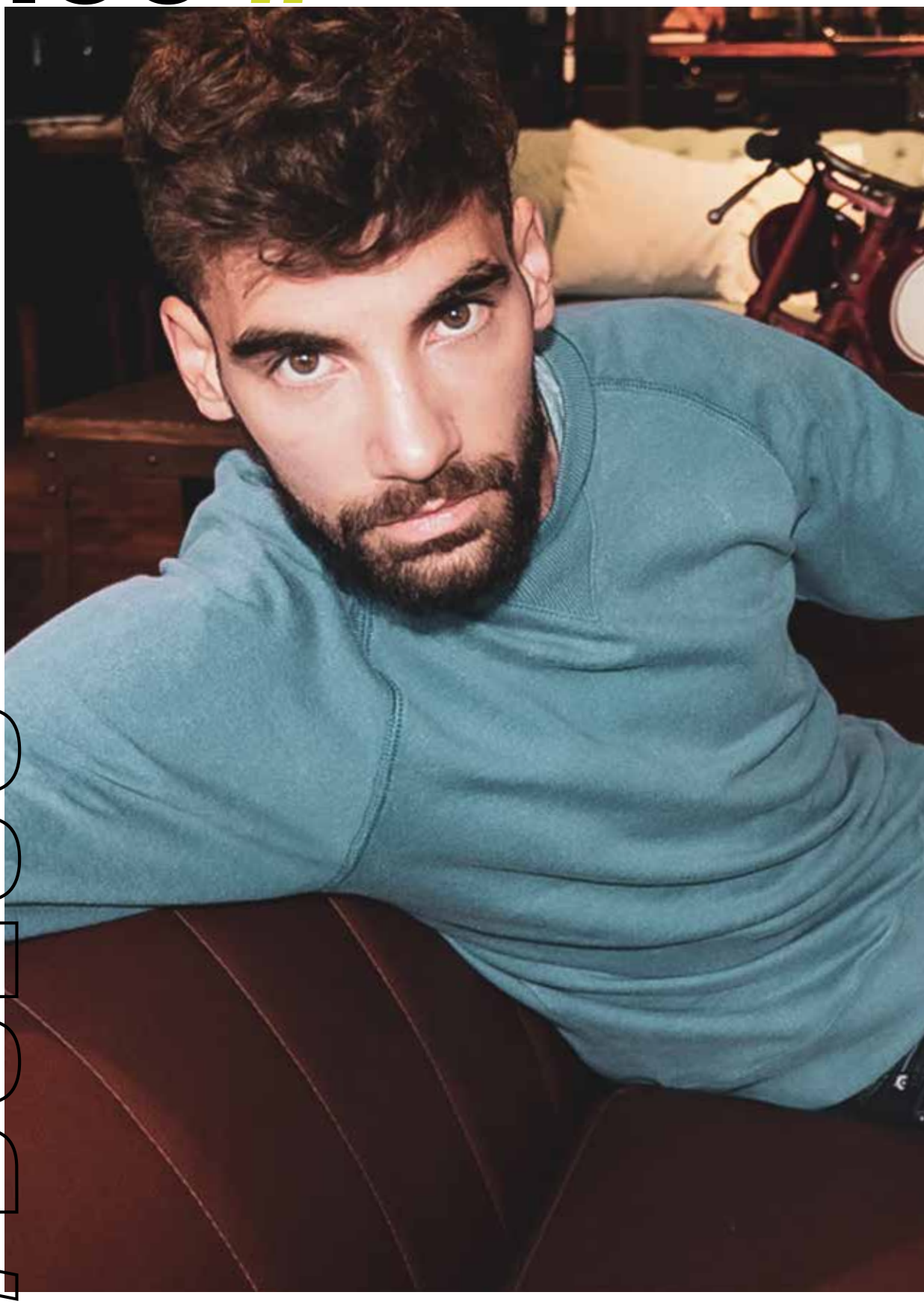

//BUZOS

// BUZO COBAIN RAGLAN FADED

CODIGO: UH04-0073-014
CURVA: S/1 M/2 L/2 XL/2 XXL/2
COLOR: CORAL
COMPOSICION: ALGODON/ POLIESTER/ ELASTANO
RUSTICO

// BUZO COBAIN RAGLAN FADED

CODIGO: UH04-0073-031
CURVA: S/1 M/2 L/2 XL/2 XXL/2
COLOR: AZUL BLUE SKY
COMPOSICION: ALGODON/ POLIESTER/ ELASTANO
RUSTICO

// BUZO CALI DEGRADE UNIFORM

CODIGO: UH04-0075-014
CURVA: S/1 M/2 L/2 XL/2 XXL/2
COLOR: CORAL
COMPOSICION: RUSTICO ALG/ POL/ ELASTANO
DEGRADE

// BUZO CALI DEGRADE UNIFORM

CODIGO: UH04-0075-030
CURVA: S/1 M/2 L/2 XL/2 XXL/2
COLOR: AZUL BLUE SKY
COMPOSICION: RUSTICO ALG/ POL/ ELASTANO
DEGRADE

CODIGO: UH04-0075-018
CURVA: S/1 M/2 L/2 XL/2 XXL/2
COLOR: AMARILLO LIMON AMARELLO
COMPOSICION: RUSTICO ALG/ POL/ ELASTANO
DEGRADE

// BUZO CALI DEGRADE UNIFORM

CODIGO: UH04-0076-006
CURVA: S/1 M/2 L/2 XL/2 XXL/2
COLOR: NEGRO
COMPOSICION: RUSTICO ALG/ POL/ ELASTANO
DESGASTADO/ ESTAMPA CON ALTURA

// BUZO CALI SALV FADED

// BUZO CALI SALV FADED

CODIGO: UH04-0076-041
CURVA: S/1 M/2 L/2 XL/2 XXL/2
COLOR: AQUA
COMPOSICION: RUSTICO ALG/ POL/ ELASTANO
DESGASTADO/ ESTAMPA CON ALTURA

// BUZO CALI SALV FADED

CODIGO: UH04-0076-024
CURVA: S/1 M/2 L/2 XL/2 XXL/2
COLOR: NAVY
COMPOSICION: RUSTICO ALG/ POL/ ELASTANO
DESGASTADO/ ESTAMPA CON ALTURA

CODIGO: UH04-0077-006
CURVA: S/1 M/2 L/2 XL/2 XXL/2
COLOR: JET BLACK
COMPOSICION: RUSTICO ALG/ POL/ ELASTANO
DESGASTADO

// BUZO BOARDWALK STAR FADED

CODIGO: UH04-0077-041
CURVA: S/1 M/2 L/2 XL/2 XXL/2
COLOR: AQUA
COMPOSICION: RUSTICO ALG/ POL/ ELASTANO
DESGASTADO

// BUZO BOARDWALK STAR FADED

// BUZO Boardwalk uniform

CODIGO: UH04-0078-003
CURVA: S/1 M/2 L/2 XL/2 XXL/2
COLOR: GRIS MELANGE
COMPOSICION: RUSTICO ALG/ POL/ ELASTANO
ESTAMPA CON APLIQUE UNIFORM EN TELA

CODIGO: UH04-0078-018
CURVA: S/1 M/2 L/2 XL/2 XXL/2
COLOR: AMARILLO LIMON
COMPOSICION: RUSTICO ALG/ POL/ ELASTANO
ESTAMPA CON APLIQUE UNIFORM EN TELA

// BUZO Boardwalk uniform patch

// BUZO cali>>

CODIGO: UH04-0059-045
CURVA: S/1 M/2 L/2 XL/2 XXL/2
COLOR PINKNUDE
COMPOSICION: RUSTICO ALG/ POL/ ELASTANO

CODIGO: UH04-0059-006
CURVA: S/1 M/2 L/2 XL/2 XXL/2
COLOR: NEGRO
COMPOSICION: RUSTICO ALG/ POL/ ELASTANO

// BUZO cali>>

.04

/CAMPERAS

estampadas
lisas
desgastadas

// campera dylan salv faded

CODIGO: UH05-0077-006
CURVA: S/1 M/2 L/2 XL/2 XXL/2
COLOR: NEGRO
COMPOSICION: RUSTICO ALGODON POL
ESTAMPA TRASERA CON ALTURA

CODIGO: UH05-0077-014
CURVA: S/1 M/2 L/2 XL/2 XXL/2
COLOR: CORAL
COMPOSICION: RUSTICO ALGODON POL
ESTAMPA TRASERA CON ALTURA

// campera dylan salv faded

// campera nylan salv faded

CODIGO: UH05-0077-031
CURVA: S/1 M/2 L/2 XL/2 XXL/2
COLOR: AZUL BLUE SKY
COMPOSICION: RUSTICO ALG/ POL/ ELASTANO
DESGASTADA/ ESTAMPA TRASERA CON ALTURA

CODIGO: UH05-0077-024
CURVA: S/1 M/2 L/2 XL/2 XXL/2
COLOR: NAVY
COMPOSICION: RUSTICO ALG/ POL/ ELASTANO
DESGASTADA

// campera nylan salv faded

CODIGO: UH05-0077-041
CURVA: S/1 M/2 L/2 XL/2 XXL/2
COLOR: AQUA
COMPOSICION: RUSTICO ALG/ POL/ ELASTANO
DESGASTADA/ ESTAMPA TRASERA CON ALTURA

CODIGO: UH05-0078-021
CURVA: S/1 M/2 L/2 XL/2 XXL/2
COLOR: CHERRY
COMPOSICION: RUSTICO ALG/ POL/ ELASTANO
DESGASTADA

// campera nylan salv faded

// campera nylan super dks

// campera dylan super dks

CODIGO: UH05-0078-018
CURVA: S/1 M/2 L/2 XL/2 XXL/2
COLOR: AMARILLO LIMON
COMPOSICION: RUSTICO ALG/ POL/ ELASTANO
DESGASTADA

CODIGO: UH05-0078-057
CURVA: S/1 M/2 L/2 XL/2 XXL/2
COLOR: PINKNUDE
COMPOSICION: RUSTICO ALG/ POL/ ELASTANO
DESGASTADA

// campera dylan super dks

.05

/BLAZER

// blazer rustico

CODIGO: UH06-0050-006
CURVA: S/1 M/2 L/2 XL/2 XXL/2
COLOR: NEGRO
COMPOSICION: RUSTICO ALG/ POL

CODIGO: UH06-0050-024
CURVA: S/1 M/2 L/2 XL/2 XXL/2
COLOR: AZUL MARINO
COMPOSICION: RUSTICO ALG/ POL

// blazer rustico

.06

/HAWAIANAS

// camisa hawai

CODIGO: UH09-0071-245
CURVA: S/1 M/2 L/2 XL/2 XXL/2
COLOR: FLORES
COMPOSICION: FIBRANA

CODIGO: UH09-0071-246
CURVA: S/1 M/2 L/2 XL/2 XXL/2
COLOR: PLAYA
COMPOSICION: FIBRANA

// camisa hawai

// camisa hawai

CODIGO: UH09-0071-247
CURVA: S/1 M/2 L/2 XL/2 XXL/2
COLOR: MEDUSA COLOR
COMPOSICION: FIBRANA

CODIGO: UH09-0071-248
CURVA: S/1 M/2 L/2 XL/2 XXL/2
COLOR: MEDUSA BLACK
COMPOSICION: FIBRANA

// camisa hawai

.07

/CAMISAS

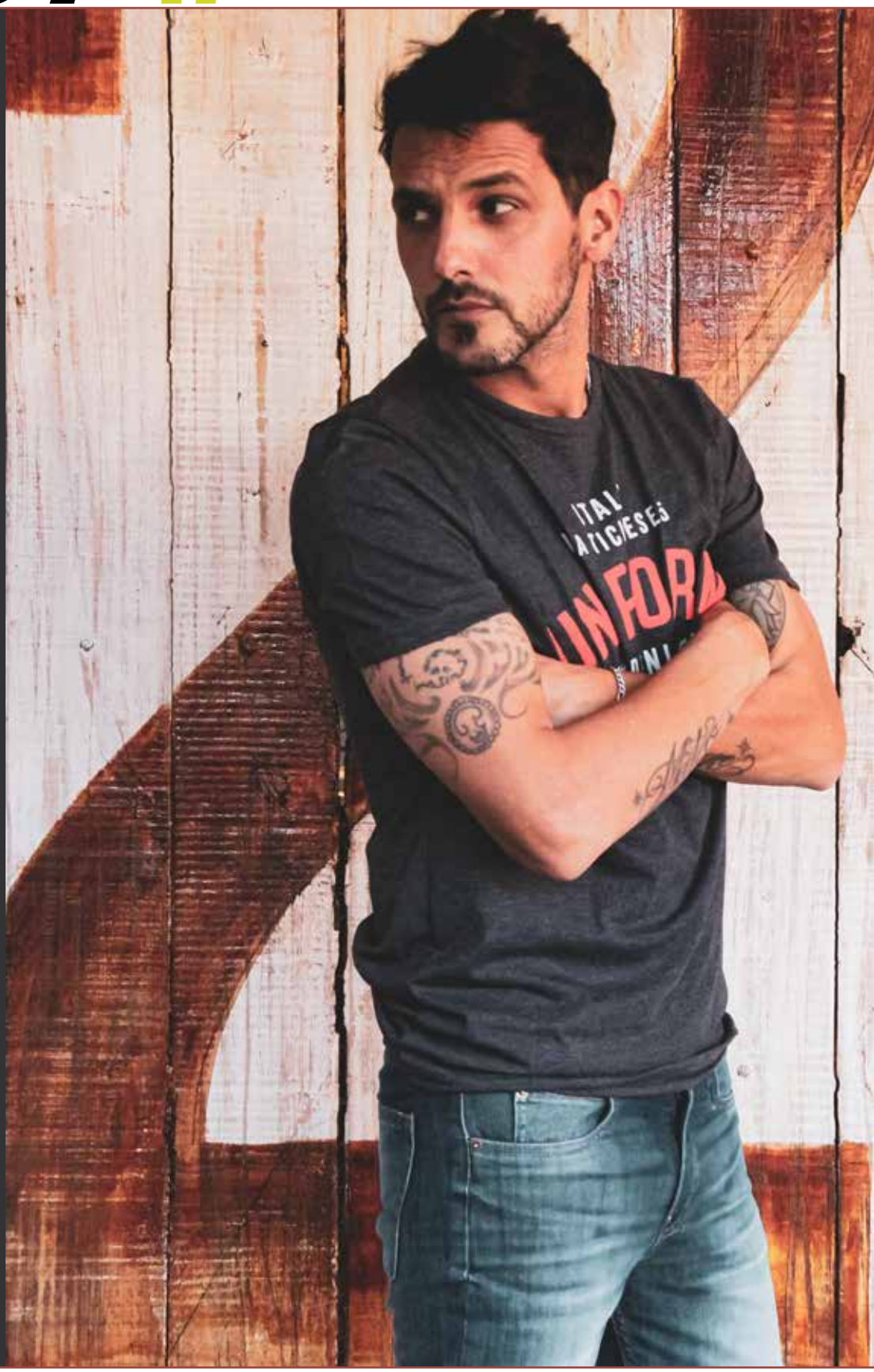

// camisas rilhan

CODIGO: UH09-0063-054
CURVA: S/1 M/2 L/2 XL/2 XXL/2
COLOR: CELESTE
COMPOSICION: ALGODON ELASTANO

CODIGO: UH09-0063-006
CURVA: S/1 M/2 L/2 XL/2 XXL/2
COLOR: NEGRO
COMPOSICION: ALGODON ELASTANO

// camisas rilhan

// camisas rilhan

CODIGO: UH09-0063-024
CURVA: S/1 M/2 L/2 XL/2 XXL/2
COLOR: MARINO NAVY
COMPOSICION: ALGODON ELASTANO

// camisas rilhan

CODIGO: UH09-0063-000
CURVA: S/1 M/2 L/2 XL/2 XXL/2
COLOR: BLANCO
COMPOSICION: ALGODON ELASTANO

CODIGO: UH09-0063-040
CURVA: S/1 M/2 L/2 XL/2 XXL/2
COLOR: PLUMITAS BLANCAS
COMPOSICION: ALGODON ELASTANO

// camisas rilhan

CODIGO: UH09-0063-041
CURVA: S/1 M/2 L/2 XL/2 XXL/2
COLOR: PLUMITAS NAVY
COMPOSICION: ALGODON ELASTANO

// camisas rilhan

// camisas rilhan

CODIGO: UH09-0064-236
CURVA: S/1 M/2 L/2 XL/2 XXL/2
COLOR: GAVIOTAS BLANCAS
COMPOSICION: ALGODON ELASTANO

// camisas rilhan

CODIGO: UH09-0064-237
CURVA: S/1 M/2 L/2 XL/2 XXL/2
COLOR: GAVIOTAS NAVY
COMPOSICION: ALGODON ELASTANO

CODIGO: UH09-0064-238
CURVA: S/1 M/2 L/2 XL/2 XXL/2
COLOR: PUNTITOS BLANCOS
COMPOSICION: ALGODON ELASTANO

// camisas rilhan

CODIGO: UH09-0064-239
CURVA: S/1 M/2 L/2 XL/2 XXL/2
COLOR: PUNTITOS NEGROS
COMPOSICION: ALGODON ELASTANO

// camisas rilhan

.08

// CAMISAS DENIM

// camisa jean western

CODIGO: UH09-0069-305
CURVA: S/1 M/2 L/2 XL/2 XXL/2
COLOR: MEDIO
COMPOSICION: DENIM ALGODON ELASTANO

CODIGO: UH09-0069-306
CURVA: S/1 M/2 L/2 XL/2 XXL/2
COLOR: DARK
COMPOSICION: DENIM ALGODON ELASTANO

// camisa jean western

// camisa jean melbourne >>

CODIGO: UH09-0072-305
CURVA: S/1 M/2 L/2 XL/2 XXL/2
COLOR: MEDIO
COMPOSICION: DENIM ALGODON RIGIDO BOTONE

CODIGO: UH09-0072-308
CURVA: S/1 M/2 L/2 XL/2 XXL/2
COLOR: AGED VINTAGE BLACK
COMPOSICION: DENIM ALGODON RIGIDO

// camisa jean melbourne >>

// camisa jean Melbourne >>

>>

// CAMPERAS

DENIM>>

60.

// campera houston denim

CODIGO: UH05-0068-305
CURVA: S/1 M/2 L/2 XL/2 XXL/2
COLOR: MEDIUM
COMPOSICION: DENIM ALGODON ELASTANO

CODIGO: UH05-0068-306
CURVA: S/1 M/2 L/2 XL/2 XXL/2
COLOR: DARK
COMPOSICION: DENIM ALGODON ELASTANO

// campera houston denim

// campera houston denim

CODIGO: UH05-0054-308
CURVA: S/1 M/2 L/2 XL/2 XXL/2
COLOR: AGED VINTAGE BLACK
COMPOSICION: DENIM ALGODON ELASTANO

CODIGO: UH05-0076-308
CURVA: S/1 M/2 L/2 XL/2 XXL/2
COLOR: FULL BLACK
COMPOSICION: DENIM ALGODON ELASTANO

// campera jean estocolmo

CODIGO: UI
CURVA: S/
COLOR: MI
COMPOSIC

CODIGO: UI
CURVA: S/
COLOR: MI
COMPOSIC

// campera jean estocolmo

// campera denim san francisco intervened

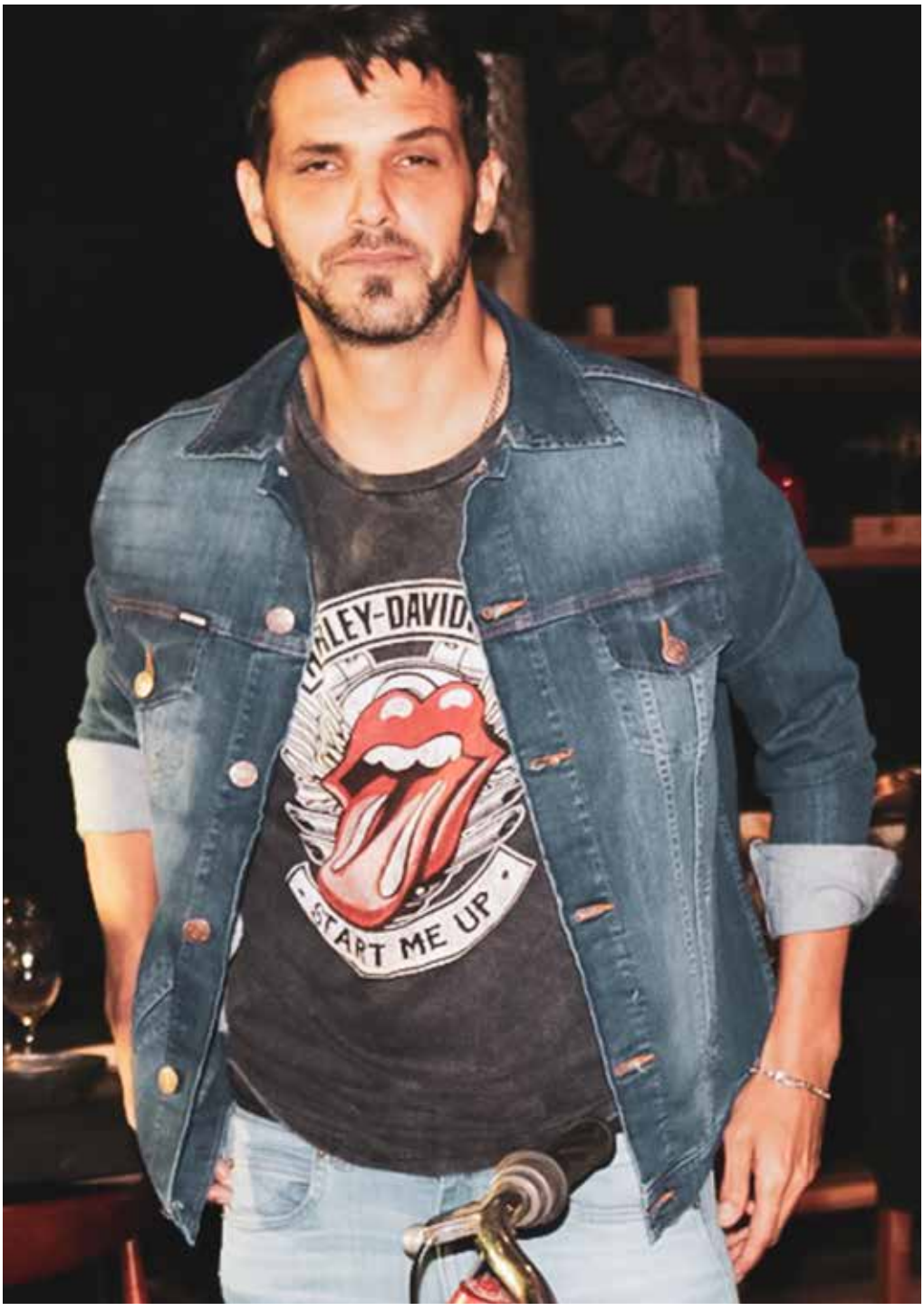
START ME UP

.10 >>

II JOGGERS

GABARDINA

// Pantalon Halen

CODIGO: UH20-0055-006
CURVA: S/1 M/2 L/2 XL/2 XXL/2
COLOR: NEGRO
COMPOSICION: GABARDINA ALGODON ELASTANO

CODIGO: UH20-0055-0044
CURVA: S/1 M/2 L/2 XL/2 XXL/2
COLOR: HABANO
COMPOSICION: GABARDINA ALGODON ELASTANO

// Pantalon Halen

// pantalon halen

CODIGO: UH20-0055-039
CURVA: S/1 M/2 L/2 XL/2 XXL/2
COLOR: VERDE MILITAR
COMPOSICION: GABARDINA ALGODON ELASTANO

CODIGO: UH20-0055-024
CURVA: S/1 M/2 L/2 XL/2 XXL/2
COLOR: MARINO NAVY
COMPOSICION: GABARDINA ALGODON ELASTANO

// pantalon halen

// pant

GENUINE
HARLEY
DAVIDSON
MOTORCYCLES
SINCE
1903

.11 >>

II CARGO GABARDINA >>

desgastadas

// pantalon cargo helsinky gab.

CODIGO: UH20-0057-006
CURVA: S/1 M/2 L/2 XL/2 XXL/2
COLOR: NEGRO
COMPOSICION: GABARDINA ALGODON ELASTANO

CODIGO: UH20-0057-039
CURVA: S/1 M/2 L/2 XL/2 XXL/2
COLOR: VERDE MILITAR
COMPOSICION: GABARDINA ALGODON ELASTANO

// pantalon cargo helsinky gab.

// pantalon cargo helsinky gab.

CODIGO: UH20-0057-024
CURVA: S/1 M/2 L/2 XL/2 XXL/2
COLOR: MARINO
COMPOSICION: GABARDINA ALGODON ELASTANO

CODIGO: UH20-0057-044
CURVA: S/1 M/2 L/2 XL/2 XXL/2
COLOR: HABANO
COMPOSICION: GABARDINA ALGODON ELASTANO

// pantalon cargo helsinky gab.

CODIGO: UH20-0057-234
CURVA: S/1 M/2 L/2 XL/2 XXL/2
COLOR: CAMUFLADO
COMPOSICION: GABARDINA ALGODON ELASTANO

// pantalon cargo helsinky gab.

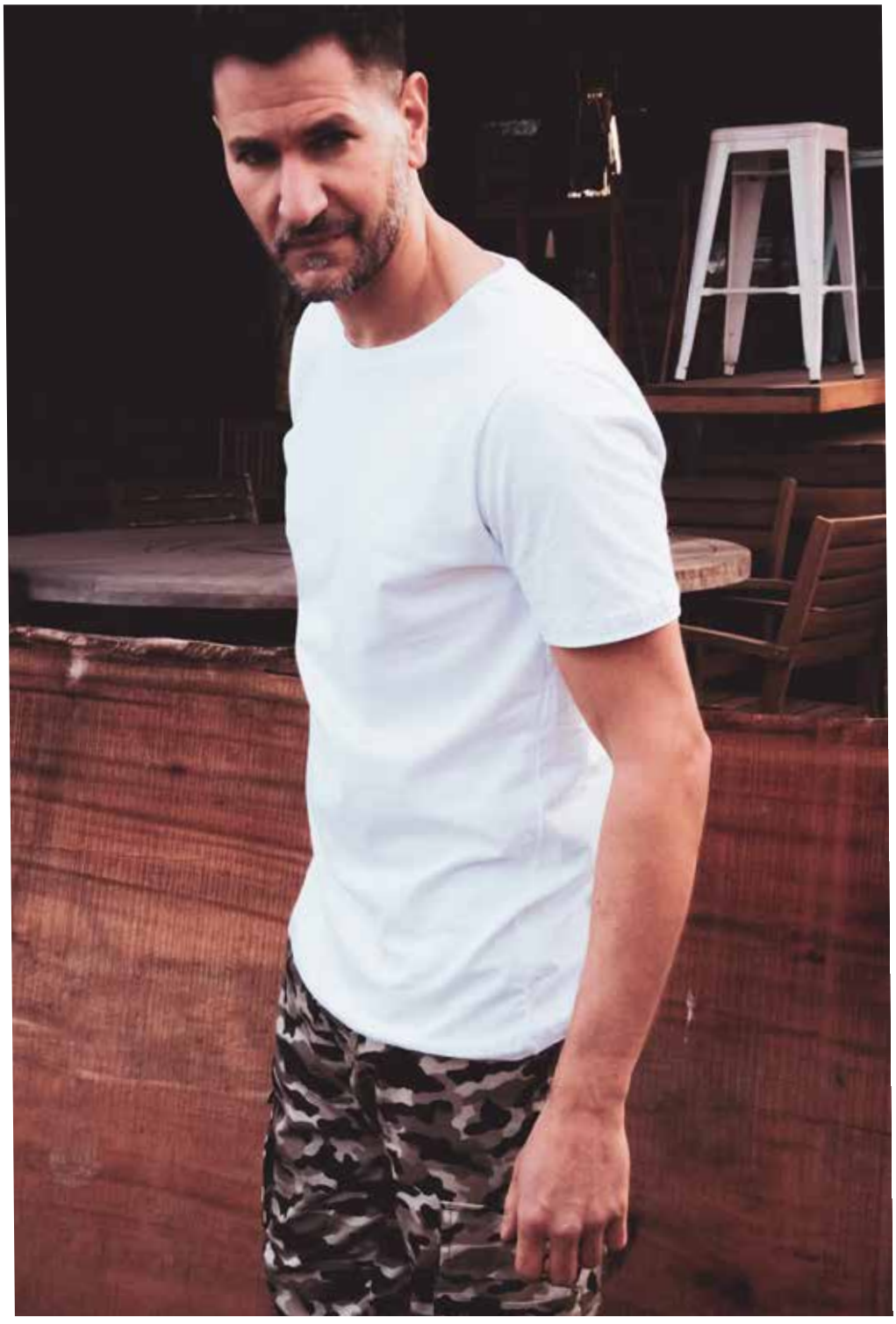

I I JOGGERS PUNTO>>

i.12 V V

// Jogger Gypsy

CODIGO: UH19-0050-003
CURVA: S/1 M/2 L/2 XL/2 XXL/2
COLOR: GRIS MELANGE
COMPOSICION: RUSTICO ALGODON POL

CODIGO: UH19-0050-024
CURVA: S/1 M/2 L/2 XL/2 XXL/2
COLOR: MARINO NAVY
COMPOSICION: RUSTICO ALGODON POL

// Jogger Gypsy

// jogger gypsy

CODIGO: UH19-0050-006
CURVA: S/1 M/2 L/2 XL/2 XXL/2
COLOR: NEGRO
COMPOSICION: RUSTICO ALGODON POL

CODIGO: UH19-0061-006
CURVA: S/1 M/2 L/2 XL/2 XXL/2
COLOR: NEGRO
COMPOSICION: RUSTICO ALGODON POL

// jogger dublin canel

CODIGO: UH19-0061-003
CURVA: S/1 M/2 L/2 XL/2 XXL/2
COLOR: GRIS MELANGE
COMPOSICION: RUSTICO ALGODON POL

// jogger dublin canel

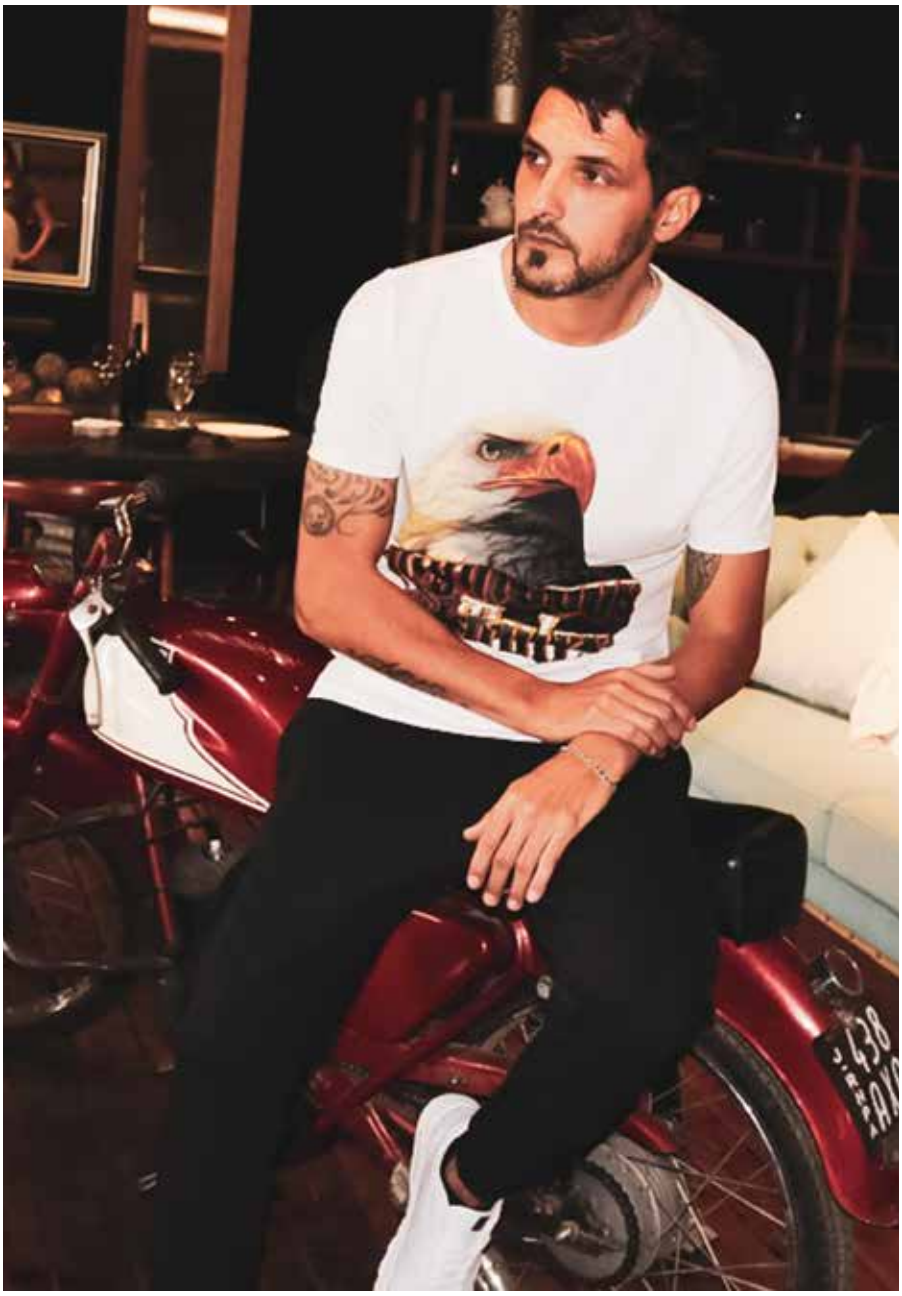

.13 >>

// BERMUDAS GABARDINA>

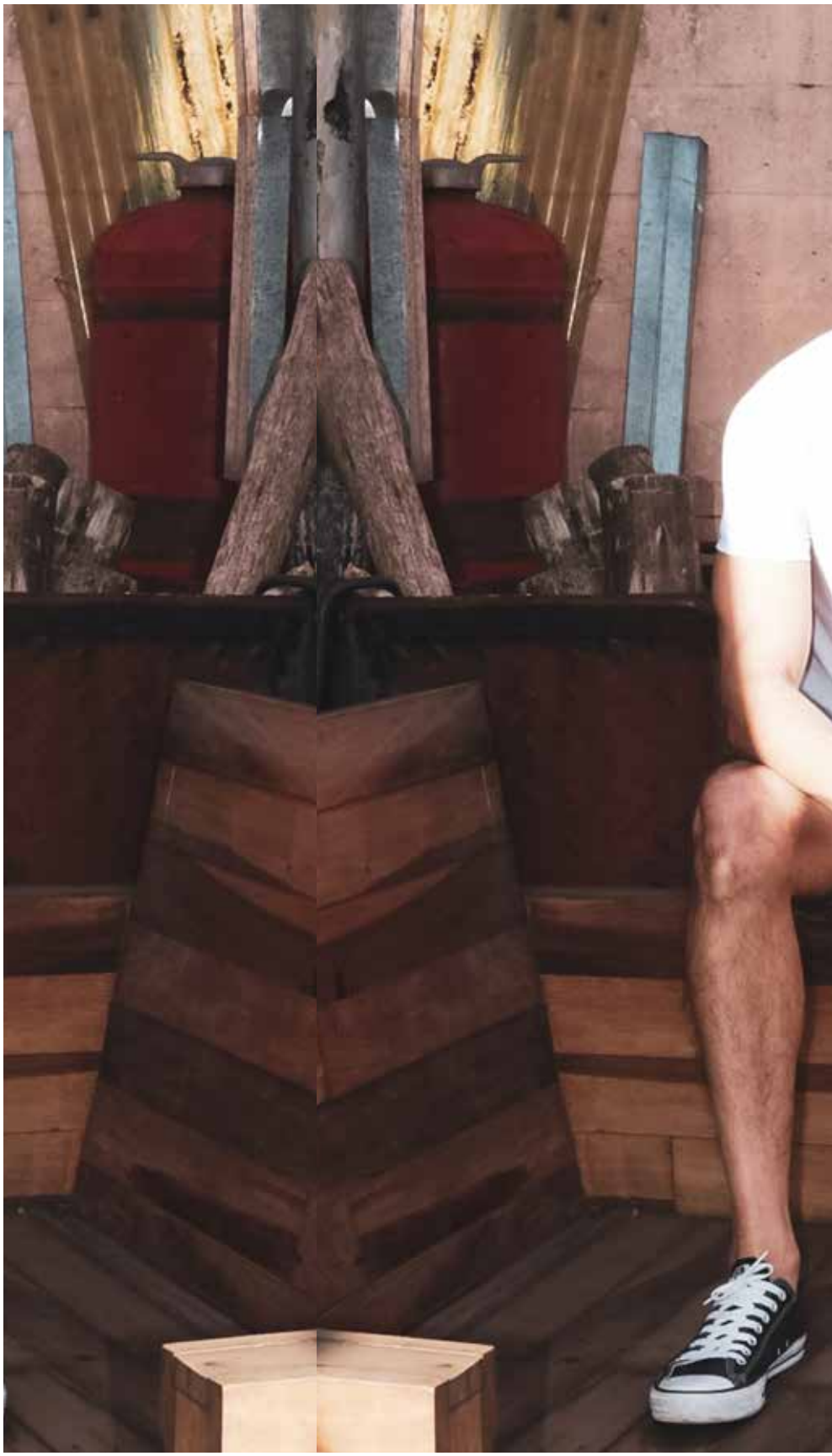

// Bermuda halen

CODIGO: UH17-0053-006
CURVA: S/1 M/2 L/2 XL/2 XXL/2
COLOR: NEGRO
COMPOSICION: GABARDINA ALGODON ELASTANO

CODIGO: UH17-0053-044
CURVA: S/1 M/2 L/2 XL/2 XXL/2
COLOR: HABANO
COMPOSICION: GABARDINA ALGODON ELASTANO

// Bermuda halen

// bermuda halen gabardina liviana>

// bermuda halen

CODIGO: UH17-0053-024
CURVA: S/1 M/2 L/2 XL/2 XXL/2
COLOR: MARINO NAVY
COMPOSICION: GABARDINA ALGODON ELASTANO

CODIGO: UH17-0053-039
CURVA: S/1 M/2 L/2 XL/2 XXL/2
COLOR: VERDE MILITAR
COMPOSICION: GABARDINA ALGODON ELASTANO

// bermuda halen

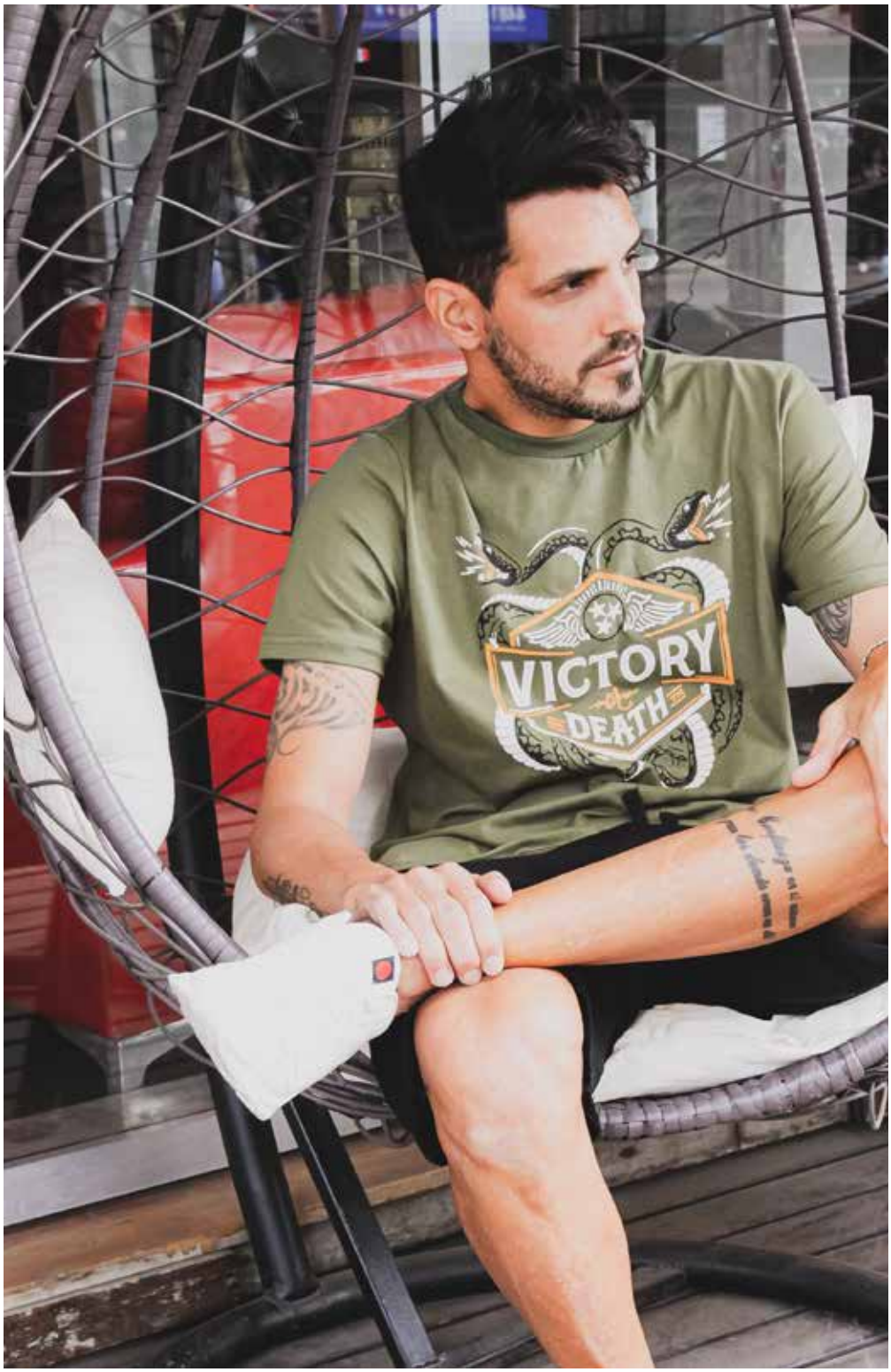
VICTORY
or
DEATH

// BERMUDA CARGO GABARDINA>>

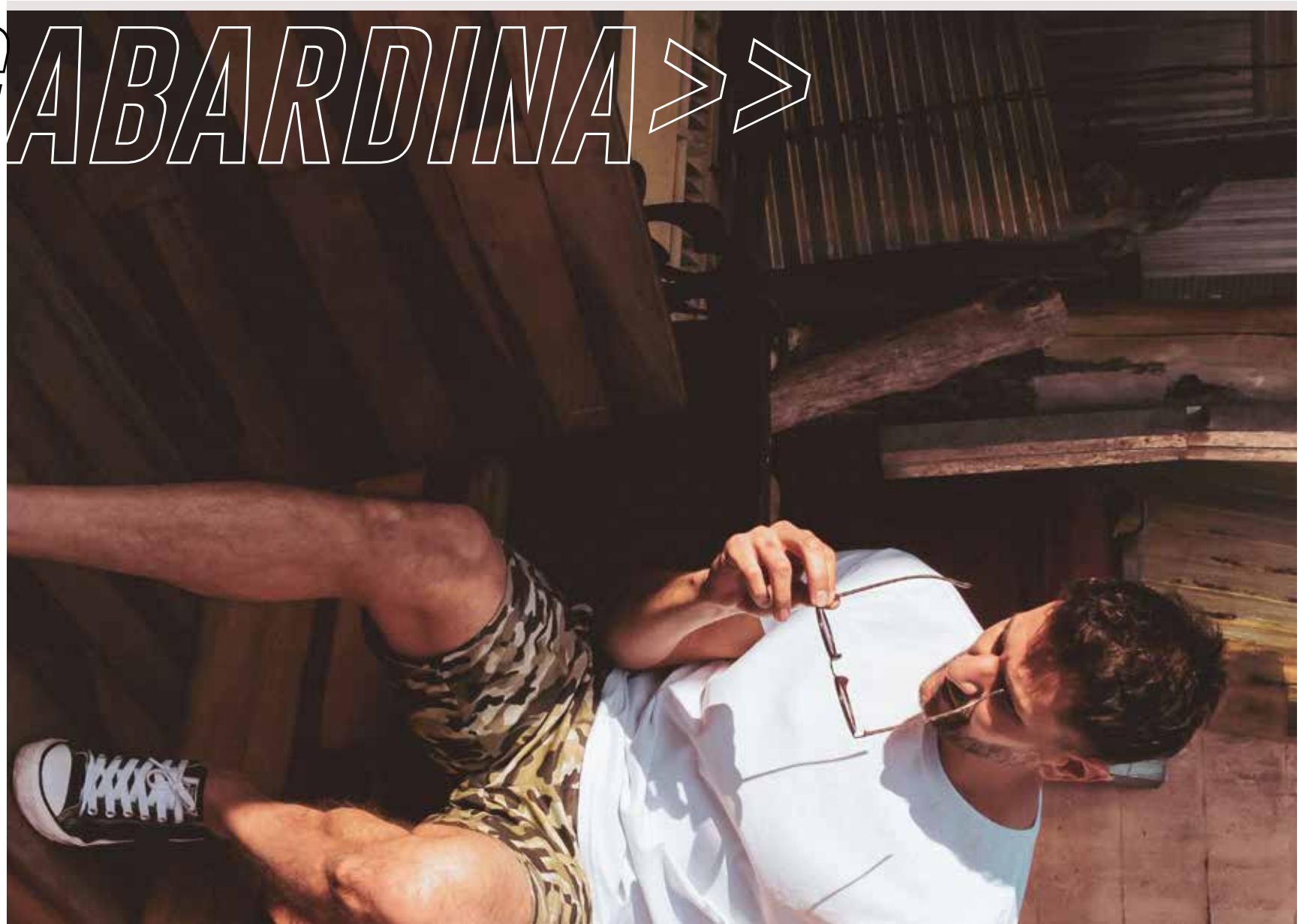

14

// Bermuda Helsinky cargo

CODIGO: UH17-0057-006
CURVA: S/1 M/2 L/2 XL/2 XXL/2
COLOR: NEGRO
COMPOSICION: GABARDINA ALGODON ELASTANO

CODIGO: UH17-0057-044
CURVA: S/1 M/2 L/2 XL/2 XXL/2
COLOR: HABANO
COMPOSICION:GABARDINA ALGODON ELASTANO

// Bermuda Helsinky cargo

// bermuda helsinky cargo

CODIGO: UH17-0057-024
CURVA: S/1 M/2 L/2 XL/2 XXL/2
COLOR: MARINO NAVY
COMPOSICION: GABARDINA ALGODON ELASTANO

CODIGO: UH17-0057-039
CURVA: S/1 M/2 L/2 XL/2 XXL/2
COLOR: VERDE MILITAR
COMPOSICION: GABARDINA ALGODON ELASTANO

// bermuda helsinky cargo

CODIGO: UH17-0057-234
CURVA: S/1 M/2 L/2 XL/2 XXL/2
COLOR: CAMUFLADO
COMPOSICION: GABARDINA ALGODON ELASTANO

// bermuda helsinky cargo

.15 >>

// BERMUDA CHINO

GABARDINA >>

// Bermuda chino

CODIGO: UH17-0054-024
CURVA: S/1 M/2 L/2 XL/2 XXL/2
COLOR: MARINO NAVY
COMPOSICION: GABARDINA ALGODON ELASTANO

CODIGO: UH17-0054-044
CURVA: S/1 M/2 L/2 XL/2 XXL/2
COLOR: HABANO
COMPOSICION: GABARDINA ALGODON ELASTANO

// Bermuda chino

// Bermuda chino

CODIGO: UH17-0054-006
CURVA: S/1 M/2 L/2 XL/2 XXL/2
COLOR: NEGRO
COMPOSICION: GABARDINA ALGODON ELASTANO

CODIGO: UH17-0054-039
CURVA: S/1 M/2 L/2 XL/2 XXL/2
COLOR: VERDE MILITAR
COMPOSICION: GABARDINA ALGODON ELASTANO

// Bermuda chino

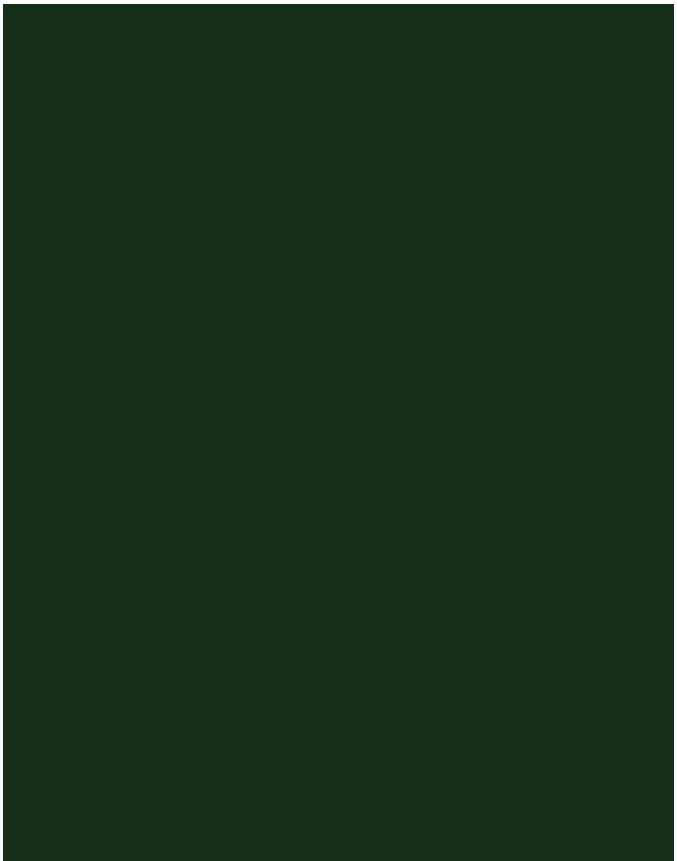

.16 >>

// BERMUDAS

PUNTO<

// Bermuda cargo

CODIGO: UH17-0057-006
CURVA: S/1 M/2 L/2 XL/2 XXL/2
COLOR: NEGRO
COMPOSICION: RUSTICO ALGODON POL

CODIGO: UH17-0057-039
CURVA: S/1 M/2 L/2 XL/2 XXL/2
COLOR: VERDE MILITAR
COMPOSICION: RUSTICO ALGODON POL

// Bermuda cargo

// bermuda cargo san diego

CODIGO: UH17-0057-024
CURVA: S/1 M/2 L/2 XL/2 XXL/2
COLOR: MARINO NAVY
COMPOSICION: RUSTICO ALGODON POL

// bermuda dume

CODIGO: UH17-0057-006
CURVA: S/1 M/2 L/2 XL/2 XXL/2
COLOR: NEGRO
COMPOSICION: RUSTICO ALGODON POL

CODIGO: UH17-0050-003
CURVA: S/1 M/2 L/2 XL/2 XXL/2
COLOR: GRIS MELANGE
COMPOSICION: RUSTICO ALGODON POL

// bermuda dume

CODIGO: UH17-0050-024
CURVA: S/1 M/2 L/2 XL/2 XXL/2
COLOR: MARINO NAVY
COMPOSICION: RUSTICO ALGODON POL

// bermuda dume

DENIM

// BERMUDAS DENIM>>

// Bermuda Jean San Francisco

CODIGO: UH17-0055-304
CURVA: 28/1 - 30/1 - 32/2 - 34/2 - 36/2 - 38/2 - 40/2
COLOR: LIGHT
COMPOSICION: DENIM ALGODON ELASTANO

CODIGO: UH17-0055-305
CURVA: 28/1 - 30/1 - 32/2 - 34/2 - 36/2 - 38/2 - 40/2
COLOR: MEDIUM
COMPOSICION: DENIM ALGODON ELASTANO

// Bermuda Jean San Francisco

// Bermuda Jean san Francisco

CODIGO: UH17-0055-306
CURVA: 28/1 - 30/1 - 32/2 - 34/2 - 36/2 - 38/2 - 40/2
COLOR: BLUE DARK
COMPOSICION: DENIM ALGODON ELASTANO

CODIGO: UH17-0055-331
CURVA: 28/1 - 30/1 - 32/2 - 34/2 - 36/2 - 38/2 - 40/2
COLOR: ESTATIC DARK
COMPOSICION: DENIM ALGODON ELASTANO

// Bermuda Jean san Francisco

CODIGO: UH17-0055-308
CURVA: 28/1 - 30/1 - 32/2 - 34/2 - 36/2 - 38/2 - 40/2
COLOR: AGED VINTAGE BLACK
COMPOSICION: DENIM ALGODON ELASTANO

// Bermuda Jean san Francisco

Just Ride

.18 >>

// JEAN AMSTERDAM

SKINNY>>

// Jean Amsterdam skinny fit glace

CODIGO: UH21-0066-321
CURVA: 28/1 - 30/1 - 32/2 - 34/2 - 36/2 - 38/2 - 40/2
COLOR: BLUE GLACE
COMPOSICION: DENIM ALGODON ELASTANO

// Jean Amsterdam skinny fit

CODIGO: UH21-0066-304
CURVA: 28/1 - 30/1 - 32/2 - 34/2 - 36/2 - 38/2 - 40/2
COLOR: LIGHT
COMPOSICION: DENIM ALGODON ELASTANO

// Jean Amsterdam skinny fit

CODIGO: UH21-0066-302
CURVA: 28/1 - 30/1 - 32/2 - 34/2 - 36/2 - 38/2 - 40/2

COLOR: SAND WASHED MEDIUM
COMPOSICION:

// Jean Amsterdam skinny fit

CODIGO: UH21-0066-305
CURVA: 28/1 - 30/1 - 32/2 - 34/2 - 36/2 - 38/2 - 40/2
COLOR: DEEP BLUE MEDIUM
COMPOSICION:

CODIGO: UH21-0066-306
CURVA: 28/1 - 30/1 - 32/2 - 34/2 - 36/2 - 38/2 - 40/2
COLOR: DEEP BLUE DARK
COMPOSICION:

// Jean Amsterdam skinny fit

CODIGO: UH21-0066-310
CURVA: 28/1 - 30/1 - 32/2 - 34/2 - 36/2 - 38/2 - 40/2
COLOR: BLUE BLACK
COMPOSICION:

// Jean Amsterdam skinny fit

// Jean Amsterdam skinny fit

CODIGO: UH21-0066-317
CURVA: 28/1 - 30/1 - 32/2 - 34/2 - 36/2 - 38/2 - 40/2
COLOR: JOGG DARK
COMPOSICION:

// Jean Amsterdam skinny fit

CODIGO: UH21-0066-307
CURVA: 28/1 - 30/1 - 32/2 - 34/2 - 36/2 - 38/2 - 40/2
COLOR: GLAVEL AGED
COMPOSICION:

CODIGO: UH21-0066-309
CURVA: 28/1 - 30/1 - 32/2 - 34/2 - 36/2 - 38/2 - 40/2
COLOR: FULL BLACK
COMPOSICION:

// Jean Amsterdam skinny fit

CODIGO: UH21-0066-330
CURVA: 28/1 - 30/1 - 32/2 - 34/2 - 36/2 - 38/2 - 40/2
COLOR: FULL BLACK ROTURAS
COMPOSICION:

// Jean Amsterdam skinny fit

// Jean Amsterdam skinny fit

CODIGO: UH21-0066-322
CURVA: 28/1 - 30/1 - 32/2 - 34/2 - 36/2 - 38/2 - 40/2
COLOR: BLUE ECOBLACK
COMPOSICION: DENIM ALGODON ELASTANO

CODIGO: UH21-0066-304
CURVA: 28/1 - 30/1 - 32/2 - 34/2 - 36/2 - 38/2 - 40/2
COLOR: FULL ECOBLACK
COMPOSICION: DENIM ALGODON ELASTANO

// Jean Amsterdam skinny fit

ITALY
VIA TICINESE 6
UNIFORM
DENIM
COLLEZIONE ORIGINALE. IT. 1987

// JEAN SAN FRANCISCO SLIM>>

// Jean san Francisco slim fit

CODIGO: UH21-0067-304
CURVA: 28/1 - 30/1 - 32/2 - 34/2 - 36/2 - 38/2 - 40/2
COLOR: DEEP BLUE LIGHT
COMPOSICION: DENIM ALGOFDON ELASTANO

CODIGO: UH21-0067-303
CURVA: 28/1 - 30/1 - 32/2 - 34/2 - 36/2 - 38/2 - 40/2
COLOR: INDIGO TURQUOISE WASHED
COMPOSICION: DENIM ALGOFDON ELASTANO

// Jean san Francisco slim fit

// Jean san francisco slim fit

CODIGO: UH21-0067-301
CURVA: 28/1 - 30/1 - 32/2 - 34/2 - 36/2 - 38/2 - 40/2
COLOR: WORN AUTHENTIC LIGTH
COMPOSICION: DENIM ALGOFDON ELASTANO

CODIGO: UH21-0067-325
CURVA: 28/1 - 30/1 - 32/2 - 34/2 - 36/2 - 38/2 - 40/2
COLOR: DEEP BLUE MEDIUM ROTURA
COMPOSICION: DENIM ALGOFDON ELASTANO

// Jean san francisco slim fit

// Jean san francisco slim fit

CODIGO: UH
CURVA: 28
COLOR: DE
COMPOSIC

CODIGO: UH
CURVA: 28
COLOR: BL
COMPOSIC

// Jean san francisco slim fit

// Jean san Francisco slim fit

CODIGO: UH21-0067-306
CURVA: 28/1 - 30/1 - 32/2 - 34/2 - 36/2 - 38/2 - 40/2
COLOR: JOGG DEEP BLUE DARK
COMPOSICION: DENIM ALGOFDON ELASTANO

CODIGO: UH21-0067-310
CURVA: 28/1 - 30/1 - 32/2 - 34/2 - 36/2 - 38/2 - 40/2
COLOR: BLUE BLACK
COMPOSICION: DENIM ALGOFDON ELASTANO

// Jean san Francisco slim fit

// Jean san Francisco slim fit

CODIGO: UH21-0067-317
CURVA: 28/1 - 30/1 - 32/2 - 34/2 - 36/2 - 38/2 - 40/2
COLOR: BLUE DARK
COMPOSICION: DENIM ALGOFDON ELASTANO

CODIGO: UH21-0067-307
CURVA: 28/1 - 30/1 - 32/2 - 34/2 - 36/2 - 38/2 - 40/2
COLOR: GLAVEL AGED GREY
COMPOSICION: DENIM ALGOFDON ELASTANO

// Jean san Francisco slim fit

// Jean san Francisco slim fit

CODIGO: UH21-0067-308
CURVA: 28/1 - 30/1 - 32/2 - 34/2 - 36/2 - 38/2 - 40/2
COLOR: AGED VINTAGE BLACK
COMPOSICION: DENIM ALGODON ELASTANO

// Jean san Francisco slim fit

CODIGO: UH21-0067-309
CURVA: 28/1 - 30/1 - 32/2 - 34/2 - 36/2 - 38/2 - 40/2
COLOR: FULL BLACK
COMPOSICION: DENIM ALGODON ELASTANO

CODIGO: UH21-0067-323
CURVA: 28/1 - 30/1 - 32/2 - 34/2 - 36/2 - 38/2 - 40/2
COLOR: BLUE ECOBLACK
COMPOSICION: DENIM ALGODON ELASTANO

CODIGO: UH21-0067-322
CURVA: 28/1 - 30/1 - 32/2 - 34/2 - 36/2 - 38/2 - 40/2
COLOR: FULL ECOBLACK
COMPOSICION: DENIM ALGODON ELASTANO

// Jean san Francisco slim fit

// Jean san Francisco slim fit

II JEAN L.A.

MODERN REGULAR

// Jean L.A. Modern Regular Fit

CODIGO: UH21-0068-304
CURVA: 30/1 - 32/2 - 34/2 - 36/2 - 38/2 - 40/2 - 42/2
COLOR: DEEL BLUE LIGHT
COMPOSICION: DENIM ALGODON ELASTANO

CODIGO: UH21-0068-305
CURVA: 30/1 - 32/2 - 34/2 - 36/2 - 38/2 - 40/2 - 42/2
COLOR: DEEL BLUE MEDIUM
COMPOSICION: DENIM ALGODON ELASTANO

// Jean L.A. Modern Regular Fit

// Jean L.A. Modern Regular Fit

CODIGO: UH21-0068-306
CURVA: 30/1 - 32/2 - 34/2 - 36/2 - 38/2 - 40/2 - 42/2
COLOR: DEEP BLUE DARK
COMPOSICION: DENIM ALGODON ELASTANO

CODIGO: UH21-0068-307
CURVA: 30/1 - 32/2 - 34/2 - 36/2 - 38/2 - 40/2 - 42/2
COLOR: GLAVEL AGED GREY
COMPOSICION: DENIM ALGODON ELASTANO

// Jean L.A. Modern Regular Fit

// Jean L.A. Modern Regular Fit

CODIGO: UH
CURVA: 30
COLOR: BL
COMPOSIC

CODIGO: UH
CURVA: 30
COLOR: AG
COMPOSIC

// Jean L.A. Modern Regular Fit

// Jean L.A. Modern Regular Fit

CODIGO: UH21-0068-309
CURVA: 30/1 - 32/2 - 34/2 - 36/2 - 38/2 - 40/2 - 42/2
COLOR: AGED FULL BLACK
COMPOSICION: DENIM ALGODON ELASTANO

// Jean L.A. Modern Regular Fit

CODIGO: UH21-0068-323
CURVA: 30/1 - 32/2 - 34/2 - 36/2 - 38/2 - 40/2 - 42/2
COLOR: BLUE ECOBLACK
COMPOSICION: DENIM ALGODON ELASTANO

CODIGO: UH21-0068-322
CURVA: 30/1 - 32/2 - 34/2 - 36/2 - 38/2 - 40/2 - 42/2
COLOR: FULL ECOBLACK
COMPOSICION: DENIM ALGODON ELASTANO

// Jean L.A. Modern Regular Fit

.21 >>

// JEAN MILANO

BIG REGULAR

// Jean Milano Big Regular

>> denim rigido

CODIGO: UH21-0065-304
CURVA: 30/1 - 32/2 - 34/2 - 36/2 - 38/2 - 40/2 - 42/2
COLOR: DEEP BLUE LIGHT
COMPOSICION: DENIM ALGODON

CODIGO: UH21-0065-305
CURVA: 30/1 - 32/2 - 34/2 - 36/2 - 38/2 - 40/2 - 42/2
COLOR: DEEP BLUE MEDIUM
COMPOSICION: DENIM ALGODON

// Jean Milano Big Regular

>> denim rigido

// Jean Milano Big Regular

>> denim rígido

CODIGO: UH21-0065-306
CURVA: 30/1 - 32/2 - 34/2 - 36/2 - 38/2 - 40/2 - 42/2
COLOR: DEEP BLUE DARK
COMPOSICION: DENIM ALGODON

CODIGO: UH21-0065-308
CURVA: 30/1 - 32/2 - 34/2 - 36/2 - 38/2 - 40/2 - 42/2
COLOR: DEEP BLUE DARK
COMPOSICION: DENIM ALGODON

// Jean Milano Big Regular

>> denim rígido

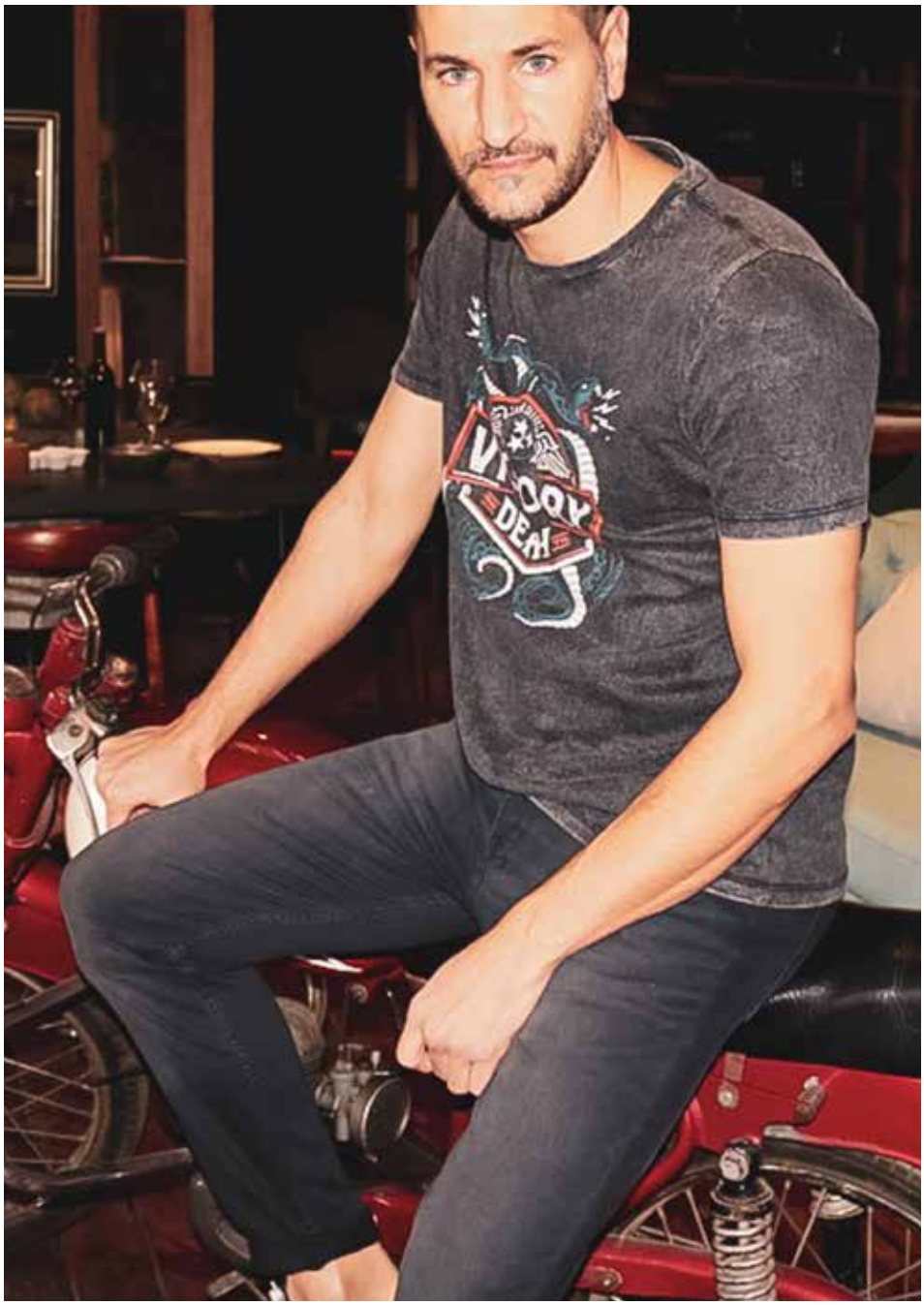

.22 >>

// JEAN CARROT

// Jean carrot ROT

> denim rigido

CODIGO: UH21-0073-325
CURVA: 28/1 - 30/2 - 32/2 - 34/2 - 36/2 - 38/2 - 40/2
COLOR: DEEP BLUE LIGHT ROTURAS
COMPOSICION: DENIM ALGODON

CODIGO: UH21-0073-329
CURVA: 28/1 - 30/2 - 32/2 - 34/2 - 36/2 - 38/2 - 40/2
COLOR: DEEP BLUE LIGHT ROTURAS
COMPOSICION: DENIM ALGODON

// Jean carrot ROT

> denim rigido

// DENIM FIT

// Jean amsterdam skinny

>> Tiro medio bajo
>> Full stretch
>> Botamanga Achupinada:
15cm / 16cm

// Jean SAN FRANCISCO slim

>> Tiro medio
>> Medium stretch
>> Botamanga Media:
16cm /17cm

// Jean L.A. modern regular

>> Tiro medio
>> Medium stretch
>> Botamanga estandar:
17cm / 18cm

// Jean MILANO big regular

>> Tiro medio
>> Tela Rìgida
>> Botamanga amplia:
19cm / 20cm

// Jean carrot

>> Tiro medio bajo
>> Tela Rìgida
>> Full Roturas
>> Botamanga Media:
!7cm
>> #Amplio #roto
#comodo #carrot

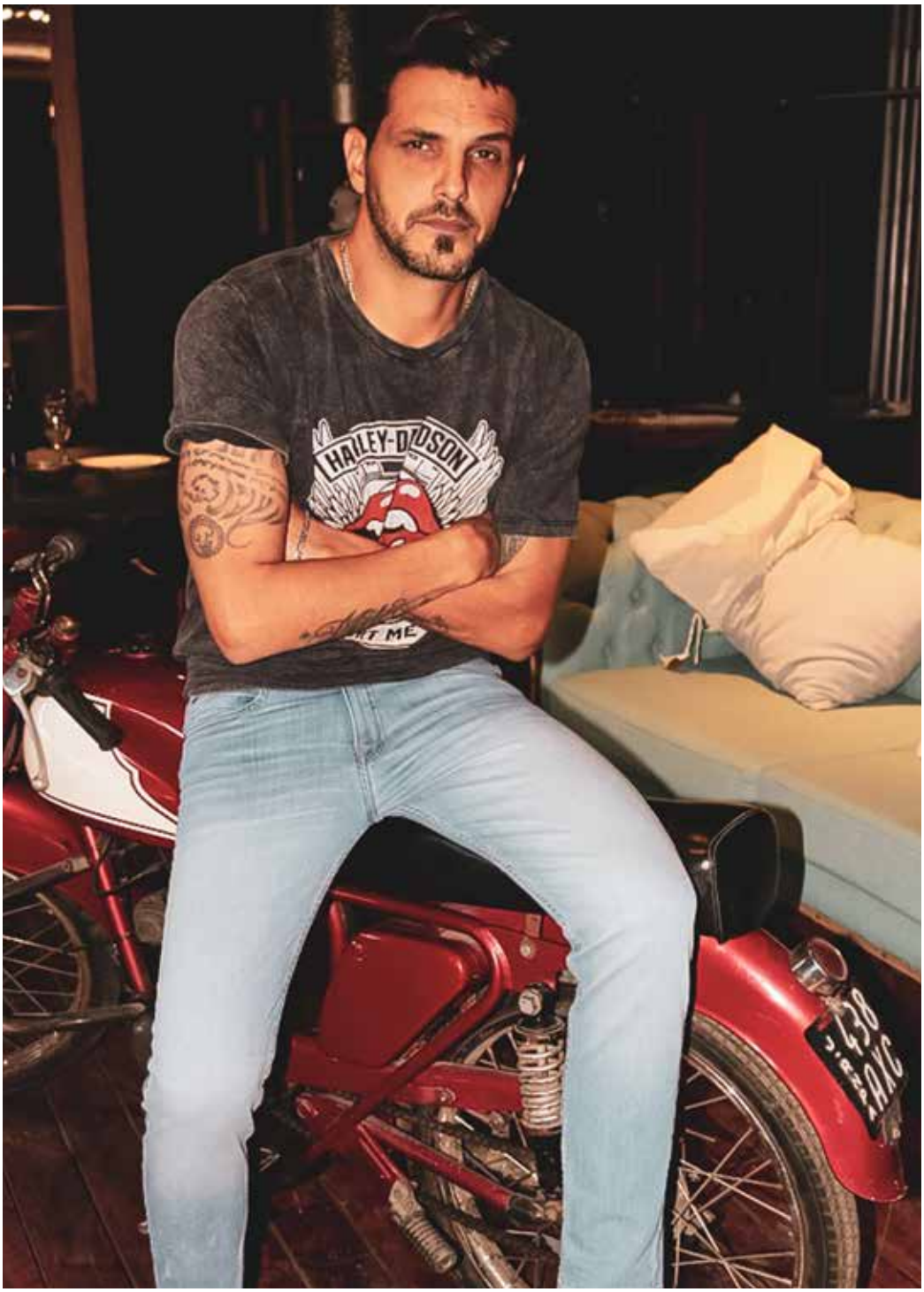
HAILEY-DAVIDSON

@UNIFORMJEANSARG>>

UNIFORM

@UNIFORMJEANSARG>>

// AV. LIBERTADOR GRAL. SAN MARTIN 1000,
// VILLA LYNCH (1650) BUENOS AIRES
// VENTAS@UNIFORM.COM.AR
// +54911 6748-8141 / +549112127-4906

www.uniform.com.ar